1965

Rosphian

Digitized by the Internet Archive
in 2021 with funding from
North Carolina Digital Heritage Center

https://archive.org/details/rosphian196517rock

The 1965 Rosphian

Published by the Senior Class of

ROCK SPRINGS HIGH SCHOOL
Denver, North Carolina
Seventeenth Annual Volume

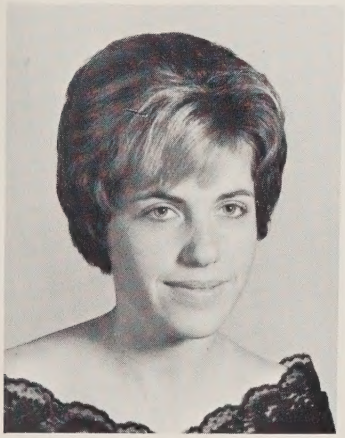

CO-EDITORS
Sandra Luckey
Fondra Sherrill

"Memories"

CONTENTS

Administration
Classes
Features
Activities
Athletics
Advertisements

A WORD

From the Senior Class

Our good wishes and high hopes for the student body of Rock Springs School for the coming days and years. Our opportunity for making the most of school remains with us. We can make or mar that privilege.

For the seniors "the time is at hand" and for the rest of you at the most "the time is short." As we face the future days here at the school, may we face them with a sincere determination to do our best and get the best that the days have to offer.

In this seventeenth volume of the Rosphian, we hope we shall be able to stimulate our mind and your mind with remembrances of friends and activities at Rock Springs.

May the pages of this book help to make each of us conscious of the great importance of our Alma Mater in our life.

DEDICATED TO

To Mr. Emmett A. Michael, whose smiling face and friendly ways, cause the students of Rock Springs to like him as a teacher and as a friend.

And to him who has high ideals of fair play as boys' basketball coach, and who has produced winning teams, do we dedicate the Rosphian of 1965 . . .

ALMA MATER

We've got the finest school that's in the land;

We'll set our goal and there we'll take a stand

To put old Rock Springs on the top, top, top;

We'll do this and we'll never stop, stop, stop.

So fight, fight, fight, all the time;

And soon the whole wide world will quickly find

We'll stand for work, play, fun, pep, zip-boom-bah!

Zip-boom-bah! Rah! Rah! Rah!

SCHOOL COLORS
Black and Gold

ADMINISTRATION

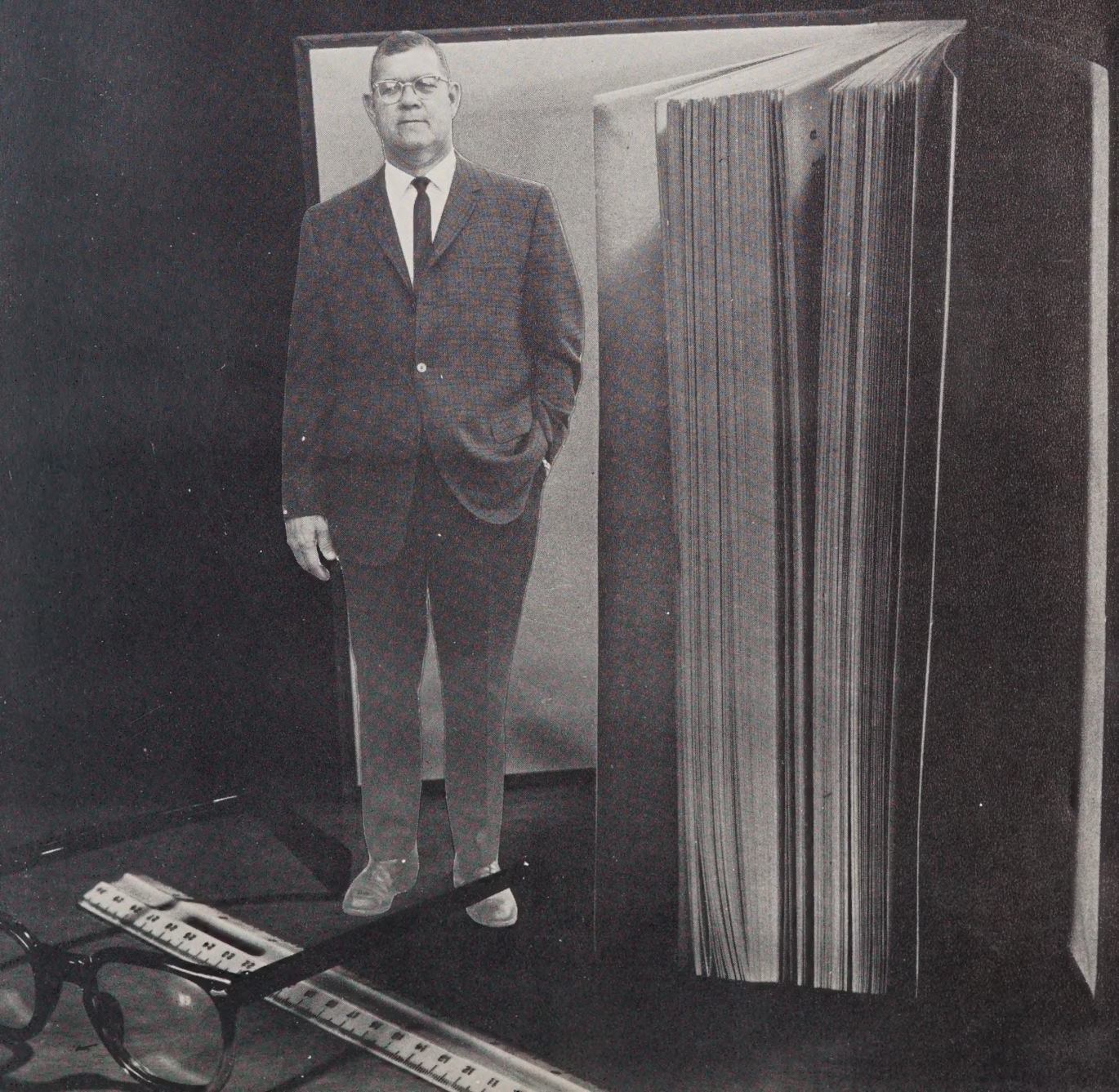

SCHOOL BOARD

Mr. Henry C. Barkley
Chairman

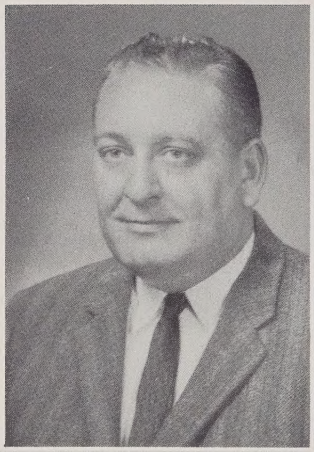

Mr. North W. Jones
Secretary

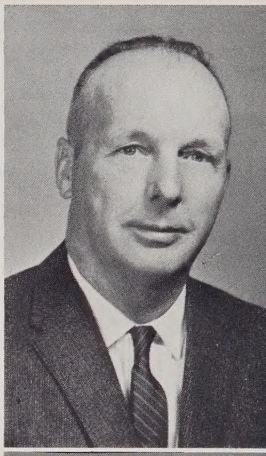

Mr. Earl Jones

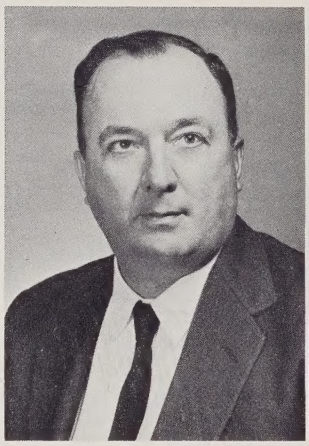

Mr. Joe A. Morrison

Mr. Bill H. Mull

FACULTY

Mrs. Joy L. Harkey
Secretary

Mr. Henry C. Barkley, Jr.
Coach, Social Studies

Miss Sylvia D. Brawley
Spanish, English

Mr. Keith C. Carpenter
Agriculture

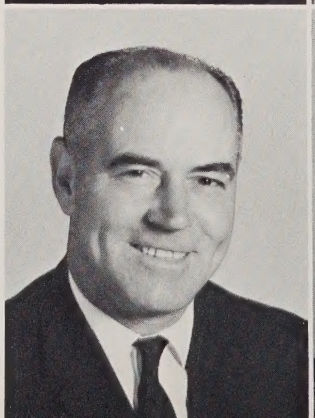

Mrs. Faye P. Coleman
Librarian

Mr. Paul M. Dellinger
Business, Coach

PRINCIPAL

Mr. Charles N. Clark

FACULTY

Mrs. Josephine C. Hoyle
Science

Mrs. Estelle H. Sigmon
Commercial

Mr. Ralph L. Sparrow
Mathematics

Mr. Emmett A. Michael
Coach, Social Studies

Mrs. Lillian S. Pendley
English

Mrs. Mable H. Whisnant
Home Economics

Mrs. Mable Y. Nixon
First Grade

Mrs. Ethel Y. Sigmon
First Grade

Mrs. Ila D. Abernethy
Second Grade

Miss Carrie B. Fleming
Second Grade

Mrs. Virginia B. Dellinger
Third Grade

Mrs. Judy W. Beam
Third Grade

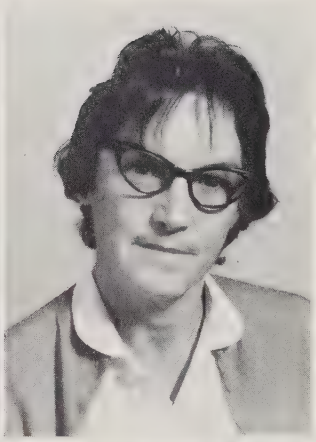

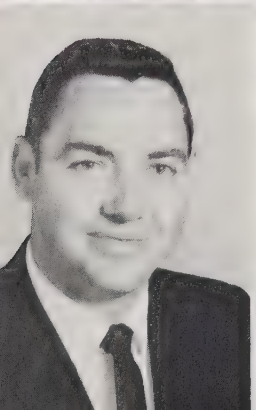

Mrs. Frances B. Dellinger
Fourth Grade

Miss Ruby L. Trivette
Fourth Grade

Mrs. Sarah C. Lowrance
Fifth Grade

Mrs. Authelia B. Sigmon
Fifth Grade

Mr. Clarence E. Hoyle
Sixth Grade

Mrs. Naomi B. Waters
Sixth Grade

FACULTY

Mr. Clifford W. Holdsclaw
Seventh Grade

Mrs. Virginia S. Houser
Seventh Grade

Mrs. Rita W. Dellinger
Seventh - Eighth Grades

Mr. Paul C. Houser
Eighth Grade, Guidance

Mr. James A. Nixon
Coach, Eighth Grade

Mrs. Doris B. Caldwell
Advanced Elementary English

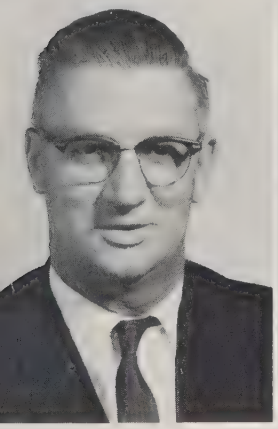

Mrs. Peggy B. Sibert
First - Second Grades

Miss Michaelle A. Hatcher
Music

Mrs. Carleen D. Hill
Speech Therapist

Mr. Kermit Pendleton
Driver Education

Mr. Lewis Heavner
Guidance

FACULTY

Mrs. Ruth G. Little
Manager

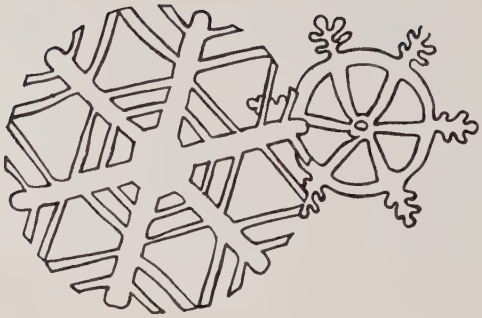

Mrs. Flara G. Hester

Mrs. Ruby L. Little

Substitutes: Mrs. Mary L. Abernathy and Mrs. Margaret S. Mundy.

CAFETERIA STAFF

Mrs. Iva N. Grice

Mrs. Margie B. Thompson

Mrs. Katie G. Mundy

CLASSES

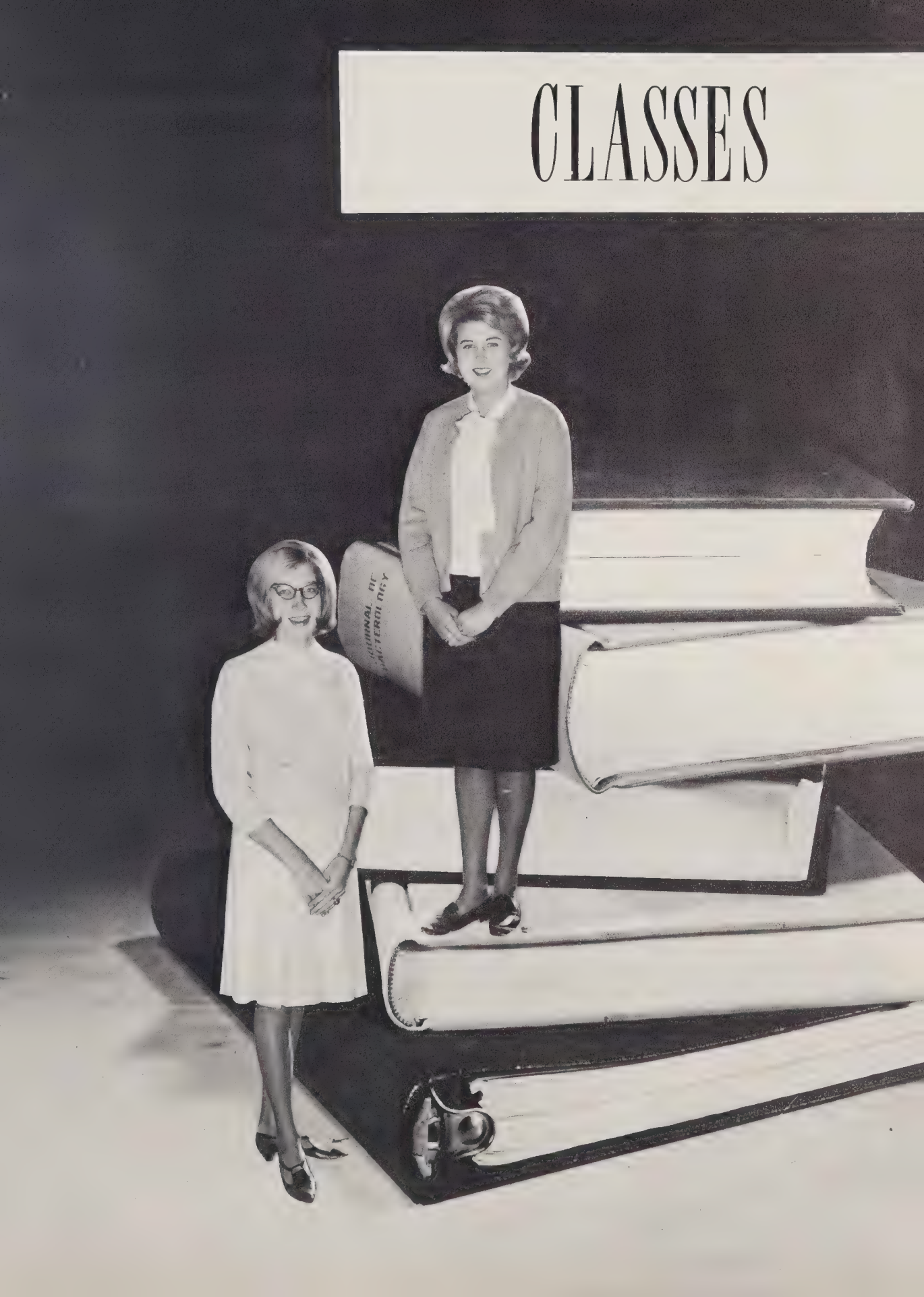

SENIOR CLASS SONG

(Tune: Aura Lee)

Graduation days will come
And we shall depart;
But we'll hold a place for you
Deep within our heart.

As the Class of '65
Leaves for life anew,
We shall always honor thee
For our whole lives through.

Chorus:

Rock Springs High! Rock Springs High!
Now we bid adieu.
May God always guide thee,
And all your dreams come true.

--Camilla Reinhardt

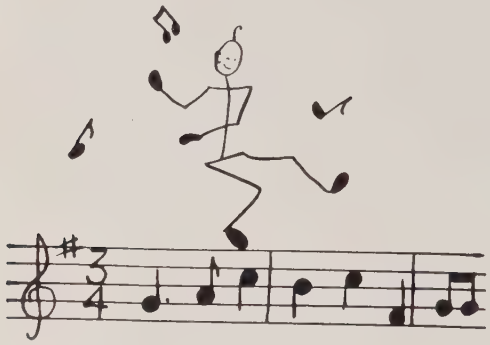

CLASS MASCOTS

Hall and Melody

CLASS MOTTO

"To strive, to seek, to find; but not to yield."

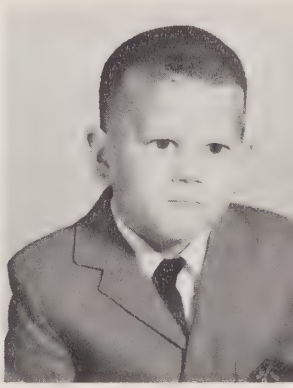

Everett Hall Gladden, Jr.

CLASS COLORS

Green and Yellow

CLASS FLOWER

Yellow Rose

Melody Lynn Ballard

SENIOR CLASS OFFICERS

President . . . . . Larry Sherrill
Vice President . . . . . Stanley Dellinger
Secretary . . . . . Jack Douthit
Treasurer . . . . . Jimmy Jones

SENIORS

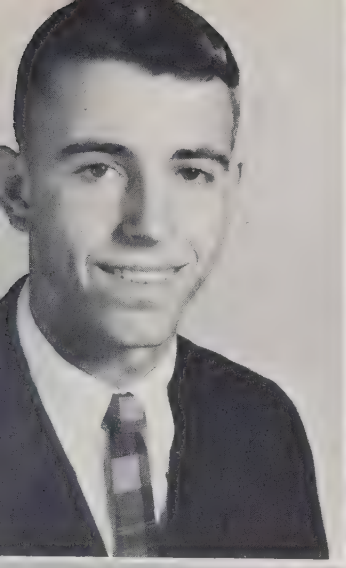

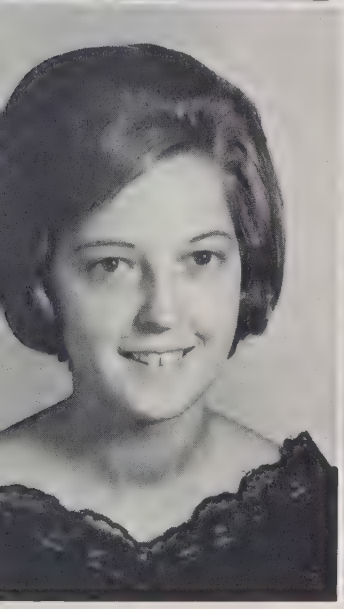

DANNY ABERNETHY
DIANNE BOLLINGER

DELLA BALLARD
LINDA CALLAWAY

MARTHA CHERRY

BOBBY CONNER
TERRY CROWDER

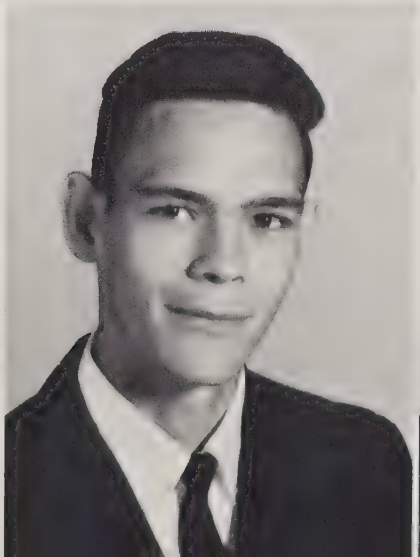

EDDIE CROUSE
STANLEY DELLINGER

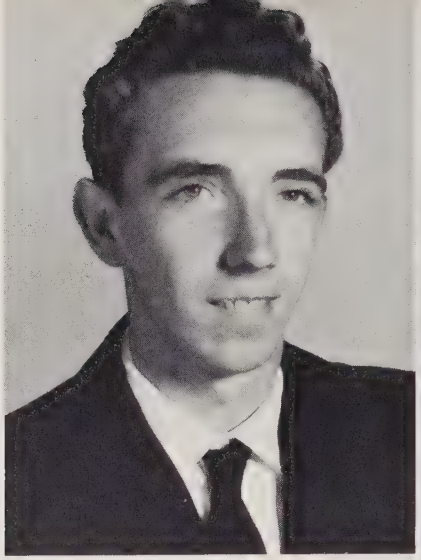

SENIORS

JACK DOUTHIT

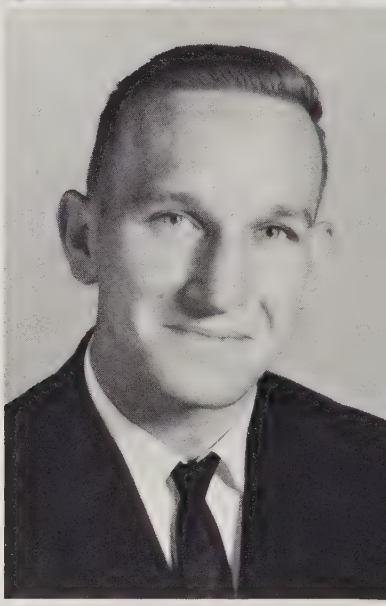

GARY DUCKWORTH
PAT FURR

SHELIA GRAHAM
CAROLYN GRICE

DONALD GRICE
GLENDA HAGER

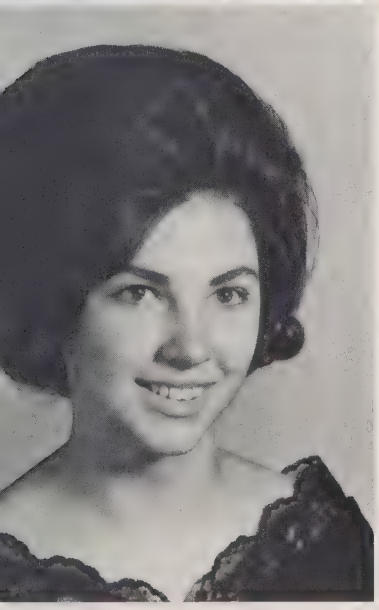

PEGGY HELTON

SENIORS

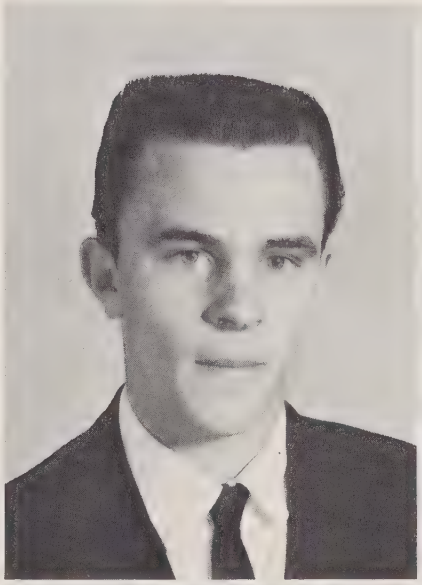

GERALD HENLEY
JOHNNY HENLEY

RITA HICKS
TED HOLLAND

SENIORS

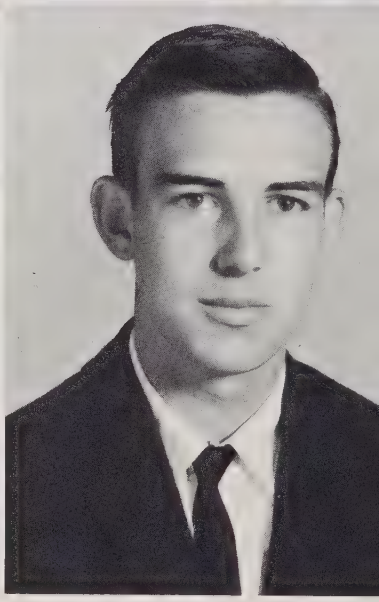

ANN HOWARD
ANN KEEVER

JIMMY JONES
JOHNNY KENNERLY

GARY LITTLE

LENDA LITTLE
DIANE LONG

SENIORS

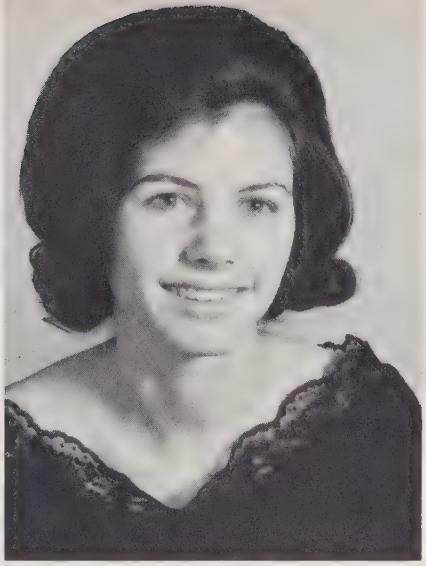

SANDRA LUCKEY
GAIL MATHIS

PAM MARSHALL
J. W. McCONNELL

GARY McGINNIS

PATSY McINTOSH
STEPHEN MILLER

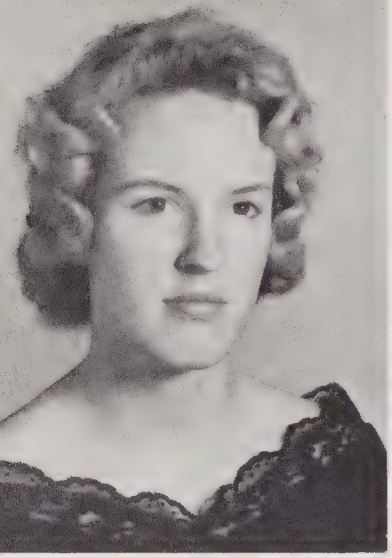

VERNICE MULLIS
PAM NIXON

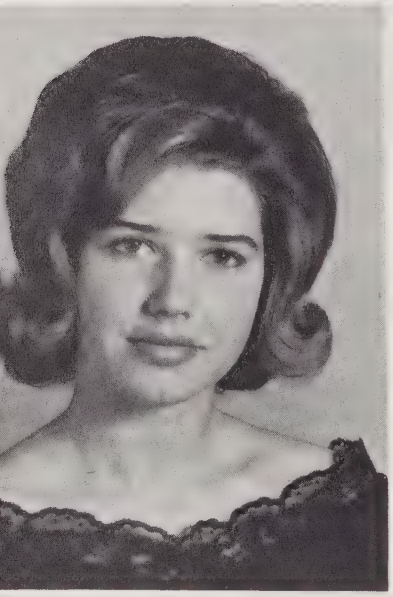

JANE PAINTER

SENIORS

BETTY PERKINS
DAVID REESE

PATSY REEL
CAMILLA REINHARDT

DORIS SHEPPARD
BENNY SHERRILL

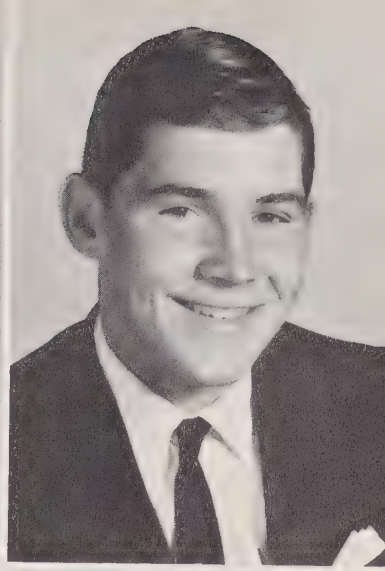

FONDRA SHERRILL

SENIORS

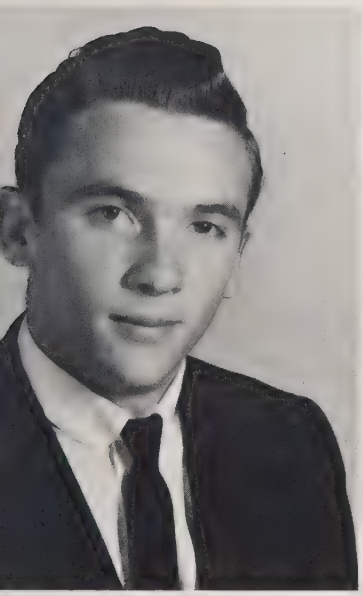

LARRY SHERRILL
SANDRA SHERRILL

KAY SIGMON
VICKIE WHITESIDE

SENIOR CLASS DIRECTORY

DANIEL ASBURY ABERNETHY
"Beard"
July 25, 1947

Baseball 1,2,3,4; Beta Club 2,3,4; Class Officer 1, President; Marshal 3; Homecoming Escort 1,2,3,4; Junior-Senior Banquet Waiter 2; Junior-Senior Banquet Committee 3; Junior Varsity Basketball 1; Library Staff 4; May Day Escort 4; Monogram Club 1,2,3,4; Student Council 2,3; Varsity Basketball 2,3,4; Class Superlative 4.

DELLA PADGETT BALLARD
"Della"
September 26, 1946

F. H. A. 1,2,3,4; Glee Club 1; Junior-Senior Banquet Committee 3; May Court 4.

PHYLLIS DIANNE BOLLINGER
"Dianne"
September 26, 1947

Driver Education 2; F. H. A. 1,2,3,4; Glee Club 3; Junior-Senior Banquet Waitress 2; Junior-Senior Banquet Committee 3; Junior Varsity Basketball 1; Library Staff 4; May Court 4.

LINDA MARTIN CALLAWAY
"Shorty"
October 12, 1947

Annual Ads 4; Bus Driver Substitute 3,4; Cafeteria Staff 2; Driver Education 3; F. H. A. 2,3,4; Glee Club 4; Homecoming Attendant 2; Junior-Senior Banquet Committee 3; May Court 4; Great Falls High School 1.

MARTHA SHARON CHERRY
"Matha"
July 28, 1947

Annual Ads 4; Bus Driver 4; Cafeteria Staff 4; Driver Education 3; F. H. A. 1,2,3,4; Glee Club 1,2,3,4; Junior-Senior Banquet Committee 3; Junior Varsity Basketball 1; May Court 4; Varsity Basketball 2; Class Superlative 4.

ROBERT EUGENE CONNER
"Monk"
December 5, 1946

Annual Ads 4; Cafeteria Staff 2,3; Driver Education 2; F. F. A. 1; Football 1,4; Junior-Senior Banquet Committee 3; Library Staff 4; Enrolled in Army, January 1965.

TERRY WAYNE CROWDER
"Slim"
April 10, 1947

F. F. A. 1,2,3; Junior-Senior Banquet Committee 3; Library Staff 4; May Day Escort 4; Class Superlative 4.

EDDY CLAYTON CROUSE
"Eddy"
February 5, 1947

F. F. A. 1,2,3,4; Junior-Senior Banquet Committee 3; May Day Escort 4.

STANLEY ASHBY DELLINGER
"Stan"
October 9, 1947

Annual Ads 4; Baseball 1,2,3,4; Class Vice President 4; Football 3,4; Junior-Senior Banquet Waiter 2; Junior-Senior Banquet Committee 3; Junior Varsity Basketball 1; May Day Escort 4; Monogram Club 1,2,3,4; Student Council 1,2; Varsity Basketball 2,3,4; Varsity Manager 1; Class Superlative 4; Co-Captain of Basketball 4.

JACK HAROLD DOUTHIT
"Doothit"
September 28, 1946

Beta Club 2,3,4, President 4, District Vice President 4; Bus Driver 3,4; Bus Driver Substitute 2; Class Vice President 1; Class President 2; Class Secretary 4; Chief Marshal 3; Driver Education 4; F. F. A. Vice President 1; Football 1,2,3,4, Co-Captain 4; Junior-Senior Banquet Waiter 2; Junior-Senior Banquet Co-Chairman 3; May Day Escort 4; Monogram Club 1,2,3,4; Student Council 1,2,4, Treasurer 2; Class Superlative 4.

GARY MOORE DUCKWORTH
"Horse"
January 31, 1947

Bus Driver 4; Bus Driver Substitute 2,3; Driver Education 2; Football 3; Homecoming Escort 4; Junior-Senior Banquet Waiter 2; Junior-Senior Banquet Committee 3; Junior Varsity Basketball 1,2; Library Staff 4; May Day Escort 4; Class Superlative 4.

PATRICIA LYNN FURR
"Pat"
January 17, 1947

Annual Ads 4; Cafeteria Staff 4; Driver Education 2; F. H. A. 1,2,3,4; Glee Club 1; Junior-Senior Banquet Waitress 2; Junior-Senior Banquet Committee 3; Library Staff 4; May Court 4; Wilson Jr. High School 1.

SHELIA ANN GRAHAM
"Sheeb"
June 28, 1947

Driver Education 3; F. H. A. 1,2,3,4, Secretary 4; Glee Club 1; Junior-Senior Banquet Waitress 2; Junior-Senior Banquet Committee 3; May Court 4; Miss Rock Springs 4; Student Council 4; Manager, Girls Basketball 4.

CAROLYN FRANCES GRICE
"Carolyn"
January 25, 1947

Annual Ads 4; Driver Education 3; F. H. A. 1,2,3,4; Junior-Senior Banquet Committee 3; May Court 4.

DONALD BUFORD GRICE
"Greasey"
June 22, 1947

Annual Ads 4; Baseball 2,3,4; Manager 1; Beta Club 3,4, Reporter 4; Bus Driver Substitute 3,4; Marshal 3; Driver Education 2; Football 1,3,4; Junior-Senior Banquet Waiter 2; Junior-Senior Banquet Committee 3; Junior Varsity Basketball 1,2; May Day Escort 4; Monogram Club 1,2,3,4; Student Council 4; Varsity Basketball 3,4; Class Superlative 4.

GLENDA FAYE HAGER
"Doodle"
March 12, 1947

Annual Ads 4; Basketball Co-Captain 1; Cafeteria Staff 1,2,3; Driver Education 2; F. H. A. 1,2,3,4; Glee Club 1; Junior-Senior Banquet Committee 3; Junior Varsity Basketball 1; Library Staff 4; May Court 4; School Store 2.

PEGGY LOUISE HELTON
"Paggy"
February 13, 1947

Annual Ads 4; Annual Staff Statistician 4; Bus Driver 4; Substitute 3; Cheerleader 1,2,3,4, Chief 4; Driver Education 2; F. F. A. Queen 1; F. H. A. 1, 2,3,4; Glee Club 1; Junior-Senior Banquet Waitress 2; Junior-Senior Banquet Committee 3; Junior Varsity Basketball 1; May Court 4; Monogram Club 2, 3,4, Secretary 3; Student Council 3; Class Superlative 4; Magazine Queen 4.

GERALD PAGE HENLEY
"Peck"
May 18, 1947

Baseball 3,4; Driver Education 2; Glee Club 4; Library Staff 4; May Day Escort 4.

JOHNNY COSTNER HENLEY
"Big John"
July 21, 1947

Annual Ads 4; Bus Driver 3,4; Driver Education 2; Glee Club 3,4; Junior-Senior Banquet Waiter 2; Junior-Senior Banquet Committee 3; Library Staff 4; May Day Escort 4; 4-H Club 1; Class Superlative 4.

RITA GAIL HICKS
"Shorty"
July 14, 1947

Annual Ads 4; Beta Club 2,3,4, Vice-President 4; Cafeteria Staff 2; Chief Marshal 3; Driver Education 2; F. H. A. 1,2,3,4; Glee Club 1; Junior-Senior Banquet Waitress 2; Junior-Senior Banquet Co-Chairman 3; May Court 4; Student Council 2; Class Superlative 4; 1965 Dedication.

TED WALLACE HOLLAND
"Sparkey"
January 16, 1947

Bus Driver Substitute 2,3; Football 1,2; Junior-Senior Banquet Committee 3; May Day Escort 4; Class Superlative 4.

BARBARA ANNE HOWARD
"Ann"
November 22, 1946

Annual Ads 4; Driver Education 3; F. H. A. 1,2,3,4; Glee Club 1,2; Junior-Senior Banquet Committee 3; Junior Varsity Basketball 1; Library Staff 1, 2,4; May Court 4.

JAMES EDWARD JONES
"Jones"
January 11, 1947

Annual Ads 4; Beta Club 3,4; Bus Driver 3,4, Substitute 2; Class Officer 4, Treasurer; Junior-Senior Banquet Waiter 2; Junior-Senior Banquet Committee 3; Junior Varsity Basketball 1; Marshal 3; May Day Escort 4; Monogram Club 3,4; Varsity Basketball 2,3,4; Class Superlative 4.

SHELIA ANN KEEVER
"Ann"
January 4, 1947

Annual Ads 4; Annual Staff Advertisement Manager 4; Beta Club 4; Cafeteria Staff 2,3; Driver Education 2; F. H. A. 1,2,3,4; Glee Club 1; Junior-Senior Banquet Waitress 2; Junior-Senior Banquet Committee 3; Junior Varsity Basketball 1; Library Staff 1; May Court 4; School Store 2,3,4; Class Superlative 4.

JOHN FRANKLIN KENNERLY
"Jungle John"
June 21, 1947

Annual Ads 4; Bus Driver Substitute 3,4; Driver Education 2; Glee Club 3,

SENIOR CLASS DIRECTORY

4; Junior-Senior Banquet Waiter 2; Junior-Senior Banquet Committee 3; Junior Varsity Manager 1; Library Staff 4; May Day Escort 4; Library Science Club Secretary 4; Class Superlative 4.

GARY WAYNE LITTLE
"Gary"
March 12, 1946

F. F. A. 1; Football 3,4; Withdrawal, November 4, 1964.

LENDA JEAN LITTLE
"Lenda"
August 26, 1947

Annual Ads 4; Annual Business Manager 4; Cafeteria Staff 4; F. H. A. 1,2, 3,4; Glee Club 1,2,4; Junior-Senior Banquet Waitress 2; Junior-Senior Banquet Committee 3; Junior Varsity Basketball 1; May Court 4; Varsity Basketball 2; Class Superlative 4.

PHYLLIS DIANE LONG
"Diane"
December 19, 1946

Annual Ads 4; Cafeteria Staff 4; Driver Education 2; F. H. A. 1,2,3,4, Song Leader 1; Glee Club 1,3,4; Junior-Senior Banquet Waitress 2; Junior-Senior Banquet Committee 3; Junior Varsity Basketball 1; May Court 4; Varsity Basketball 2.

SANDRA ANN LUCKEY
"Sandy"
February 21, 1947

Annual Ads 4; F. H. A. 1,2,3,4; Glee Club 1,3,4; Junior-Senior Banquet Committee 3; May Court 4; Class Superlative 4, Co-Editor of the Rosphian.

PAMELA DIANA MARSHALL
"Pam"
August 6, 1947

Beta Club 4; Junior-Senior Banquet Committee 3; May Court 4; Class Superlative 4.

LINDA GAIL MATHIS
"Tweeters"
January 20, 1947

Beta Club 4; Marshal 3; Driver Education 2; F. H. A. 1,2,3,4; F. H. A. Treasurer 4; Glee Club 1; Homecoming Attendant 3; Junior-Senior Banquet Waitress 2; Junior-Senior Banquet Committee 3; Junior Varsity Basketball 1; Library Staff 4; May Queen 4; Student Council 3; Class Superlative 4.

J. W. McCONNELL
"Oscar"
August 3, 1947

Annual Ads 4; Baseball 4; Baseball Manager 2; Class Superlative 4.

GARY RAY McGINNIS
"Moe Ginnis"
January 20, 1947

Bus Driver 4; Substitute 3; Driver Education 2; Activity Bus Driver 4; Junior-Senior Banquet Committee 3; May Day Escort 2,3,4; Class Superlative 4.

PATSY CAROLYN McINTOSH
"Pat"
July 27, 1947

Annual Ads 4; Driver Education 2; F. H. A. 1,2,3,4; Glee Club 1; Junior-Senior Banquet Committee 3; May Court 4; School Store 2; Class Superlative 4.

STEPHEN WAYNE MILLER
"Weedy"
April 10, 1947

May Day Escort 4; Class Superlative 4; Northern High School 2,3.

VERNICE MAE MULLIS
"Vernice"
June 20, 1946

Annual Ads 4; Cafeteria Staff 3; F. H. A. 3,4; Glee Club 3; Junior-Senior Banquet Committee 3; May Court 4; Driver Education 1; F. H. A. 1,2; Glee Club 1,2; Stanley High School 1,2.

PAMELIA LEE NIXON
"Pam"
October 14, 1947

F. H. A. 1,2,3,4; Glee Club 1,3; Junior-Senior Banquet Committee 3; May Court 4; Class Superlative 4; Newspaper Co-Editor 4.

BARBARA JANE PAINTER
"Tarzen"
October 29, 1947

Beta Club 4; Cafeteria Staff 2,3; Class Secretary 3; Driver Education 1; F. H. A. 1,2,3,4; Glee Club 1; Homecoming Attendant 4; Junior Varsity Basketball 1; May Court 4; Monogram Club 3,4; School Store 3,4; Varsity Basketball 3,4; Class Superlative 4.

BETTY SUE PERKINS
"Pineapple"
December 3, 1946

Driver Education 3; F. H. A. 1,2,3,4; Glee Club 1,2; Junior-Senior Banquet Committee 3; May Court 4.

PATSY ANN REEL
"Pat"
September 13, 1947

Annual Ads 4; Advertisement Manager 4; Class Reporter 2,3; DAR Good Citizen 4; Driver Education 2; F. H. A. 1,2,3,4; Glee Club 1; Junior-Senior Banquet Committee 3; Junior Varsity Basketball 1; May Court 4; Student Council 1,4; Class Superlative 4.

DAVID LEON REESE
"David"
November 4, 1945

Bus Driver 4; Substitute 3; Cafeteria Staff 4; Junior-Senior Banquet Committee 3; May Day Escort 4.

CAMILLA FAYE REINHARDT
"Kam-la"
September 26, 1947

Annual Ads 4; Class Song Writer 4; Driver Education 2; F. H. A. 1,2,3,4; Glee Club 1,3,4; Junior-Senior Banquet Committee 3; Junior Varsity Basketball 2; May Court 4; Class Superlative; Class Superlative 4.

DORIS MARIE SHEPPARD
"Doris"
June 2, 1947

Cafeteria Staff 1; Driver Education 4; F. H. A. 2,3,4; Junior-Senior Banquet Committee 3; May Court 4.

BENNARD EZELL SHERRILL, JR.
"Benny"
August 5, 1947

Baseball 1,2,3,4; Driver Education 3; Football 1,3,4; Junior-Senior Banquet Committee 3; Junior Varsity Basketball 1; May Day Escort 4; Monogram Club 1,2,3,4; Varsity Basketball 2,3,4; Class Superlative.

FONDRA ANNE SHERRILL
"Fondonna"
December 10, 1946

Annual Ads 4; Statistician 4; Beta Club 4; Class Officer, Historian 2; F. H. A. 1,2,3,4; Glee Club 1; Junior-Senior Banquet Committee 3; Junior Varsity Basketball 1; May Court 4; Co-Ed Representative 3; Co-Editor of the Rosphian.

LARRY DAVIDSON SHERRILL
"Larry"
July 14, 1947

Annual Ads 4; Baseball 2,3,4; Class Vice-President 3, Class President 4; Driver Education 3; Football 2,3,4; Co-Captain 4; Junior-Senior Banquet Waiter 2; Junior-Senior Banquet Committee 3; Junior Varsity Basketball 1; May Day Escort 3,4; Monogram Club 2,3,4; Treasurer 3, President 4; Varsity Basketball 2,3,4; Class Superlative 4; Student Council President 4; Co-Captain of Basketball 4.

ALICE KAY SIGMON
"Kuck"
November 12, 1946

Bus Driver 4; Substitute 3; Class Secretary 2; Cheerleader 2,3,4; Co-Chief 4; Driver Education 2; F. H. A. 1,2,3,4; Vice President 4; Homecoming Attendant 1; Homecoming Queen 4; Junior-Senior Banquet Committee 3; Junior Varsity Basketball 1; Monogram Club 3,4; Student Council 1,2; Secretary 3; Class Superlative 4; May Court 4.

SANDRA DIANNE SHERRILL
"Sandra"
June 7, 1947

Beta Club 3,4; Class President 3; Driver Education 2; F. H. A. 1,2,3,4, President 4; Glee Club 1; Junior-Senior Banquet Waitress 2; Junior-Senior Banquet Committee 3; Junior Varsity Basketball 1; Marshal 3; May Day Maid of Honor 4; Monogram Club 3,4, Vice-President 4; Student Council 3, 4, Secretary 4; Varsity Basketball 2,3,4, Class Superlative 4; Basketball Captain 4.

VICKIE CAROL WHITESIDE
"Vic"
June 19, 1947

Beta Club 3,4; Driver Education 2; F. H. A. 1,2,3,4; Glee Club 1; Junior-Senior Banquet Waitress 2; Junior-Senior Banquet Committee 3; May Court 4; Miss Hi Miss 3; Governor's School 3.

--Fondra Sherrill
Peggy Helton

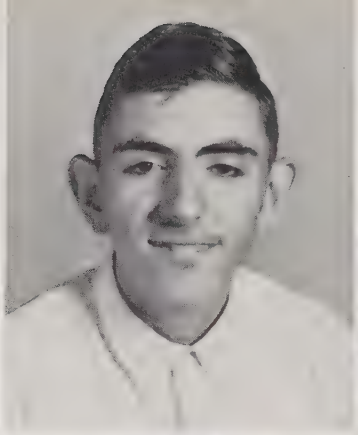

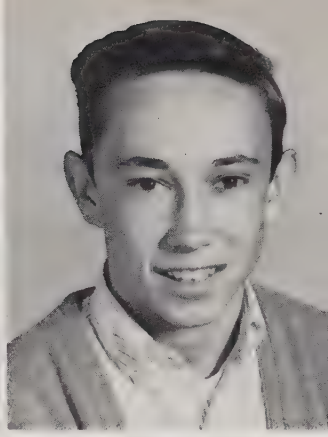

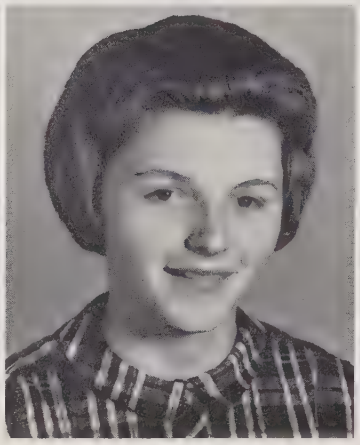

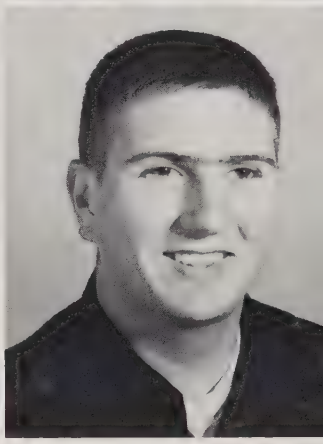

Brenda Abernathy
Alice Ballard

Buddy Abernethy
Carolyn Ballard

Mary Virginia Abernethy
Dennis Ballard

Bruce Armstrong
Mike Ballard

JUNIORS

Benny Barker
Horace Crouse

Donna Sue Barker
Gary Dellinger

Linda Blalock
Judy Drum

Wanda Buchanan
Becky Elliott

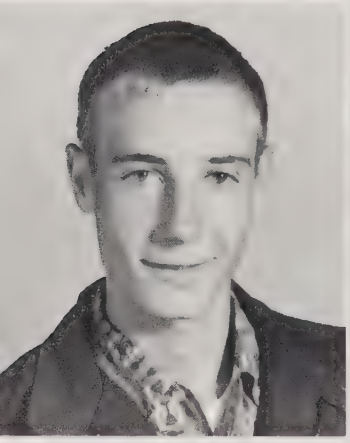

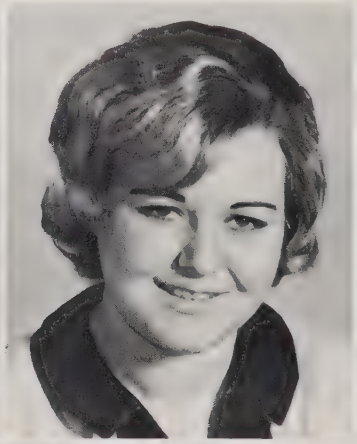
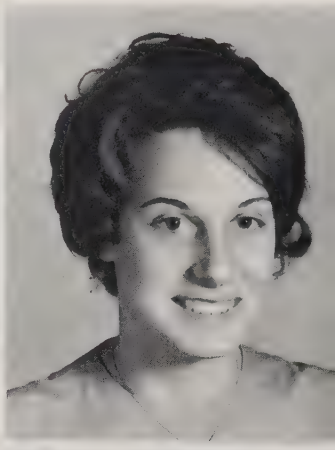

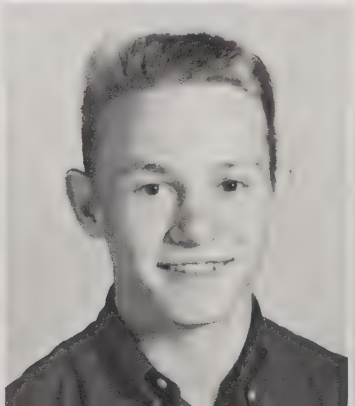

OFFICERS

PRESIDENT
Tommy Sturgis

VICE PRESIDENT
Benny Barker

SECRETARY
Ann Sherrill

TREASURER
Donna Barker

REPORTER
Rene Robinette

JUNIORS

James Gilleland
Cynthia Holbrooks

Freddie Grice
Kay Howard

Wanda Harkey
Betty Kelly

Clyde Helton
Eddie Lawing

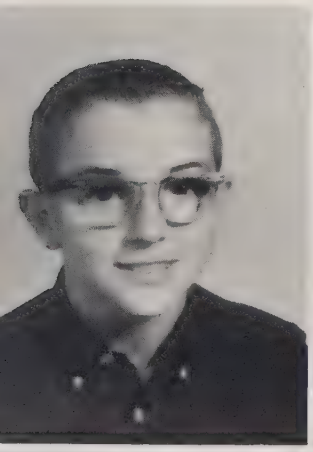

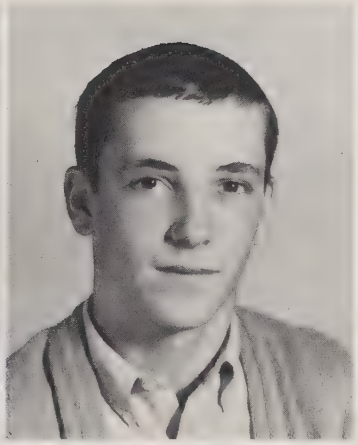

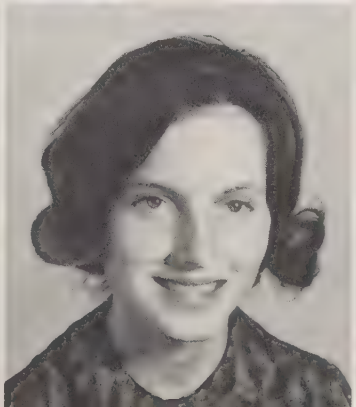

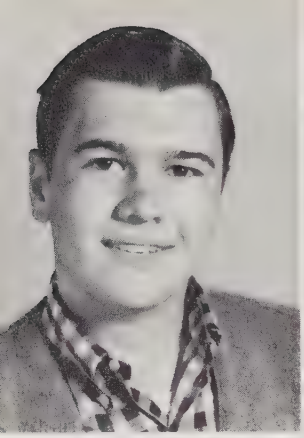
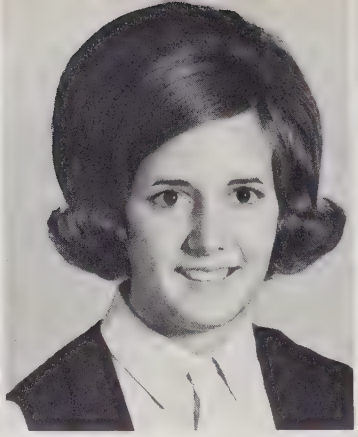
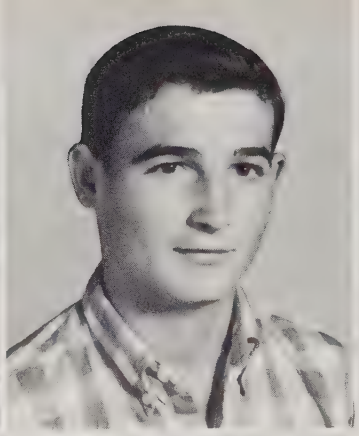

Henry Miller

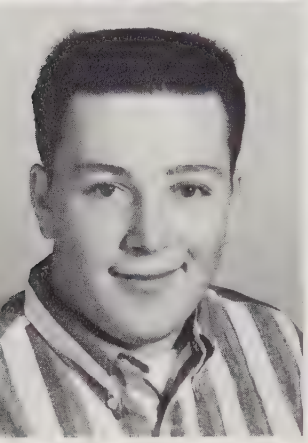
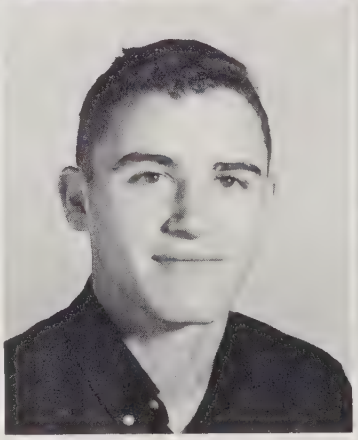
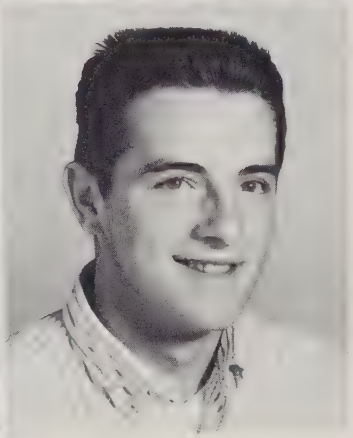

JUNIORS

Ricky Lawing
Jackie Morris

Jane Lineberger
Wayne Nixon

Tommy Little
Billy Perkins

Johnny Perkins
Emmitt Poole

Johnny Perkins
Melvin Poole

Carolyn Pethel
Peggy Reel

Janet Phillips
Paula Reynolds

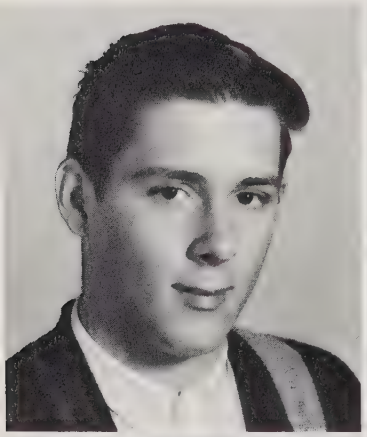
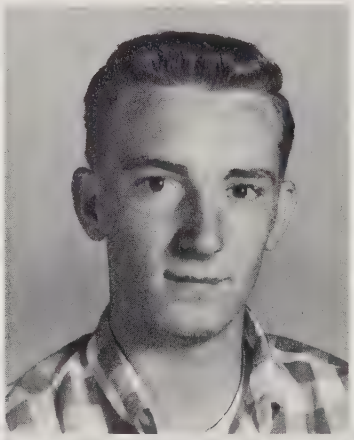
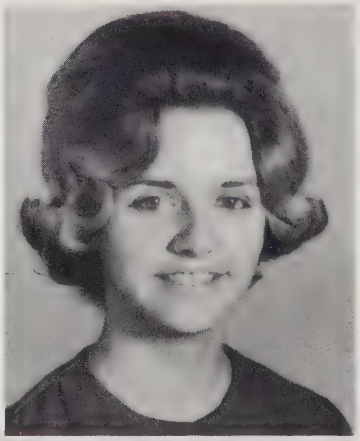
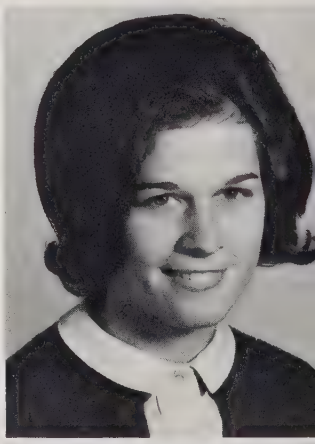

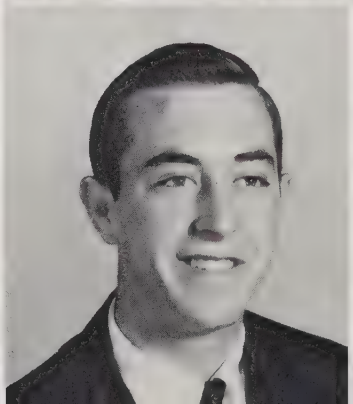

Rene Robinette

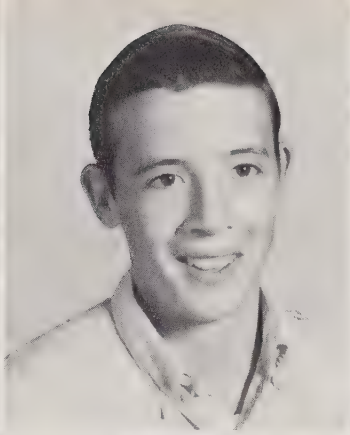

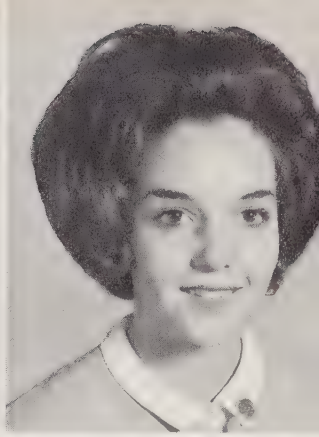

JUNIORS

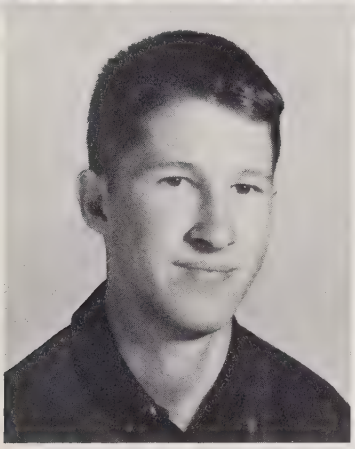

Judy Schronce
Tony Sherrill

Larry Sharpe
Brenda Sigmon

Anne Sherrill
Paula Sigmon

Sharon Sigmon
Tommy Walkup

Gary Smith
Sue White

Tommy Sturgis
Judy Wilkinson

Phyllis Trexler
Scotty Yother

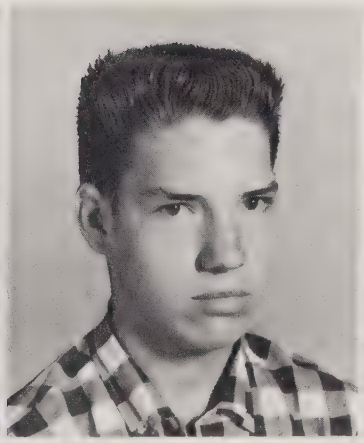

OFFICERS

PRESIDENT
Fred Sherrill

VICE PRESIDENT
Gary McCorkle

TREASURER
Gail Perkins

SECRETARY
Donna Carpenter

REPORTER
Emmitt Perkins

SOPHOMORES

Jane Ballard

Peggy Ballard

Phil Ballard

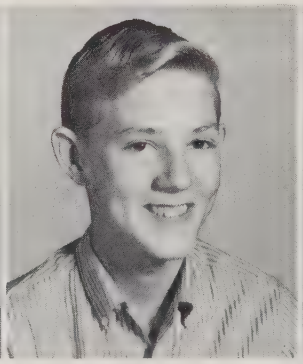

Eddie Black

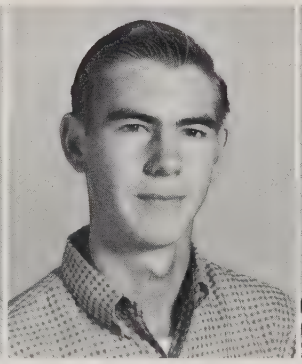

Johnny Blalock

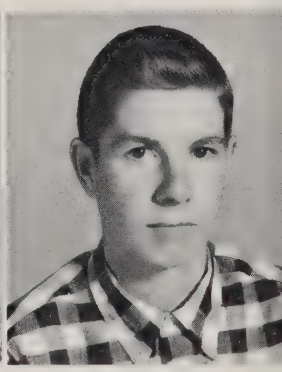

James Byles
Randy Cash
Kay Dellinger
Barron Goodson

Shirley Caldwell
Jane Cobb
Linda Dellinger
Lanny Harkey

Brenda Carpenter
Yvonne Crouse
Arnold Douthit
Barbara Holland

La Donna Carpenter
Randy Crowder
Gloria Duckworth
Penny Hovis

SOPHOMORES

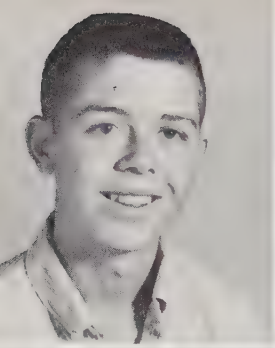
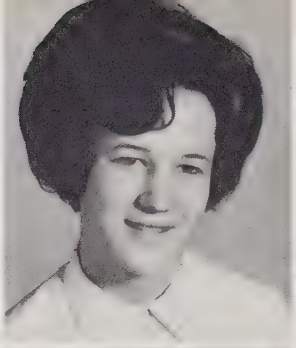

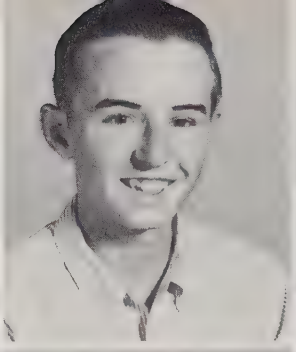

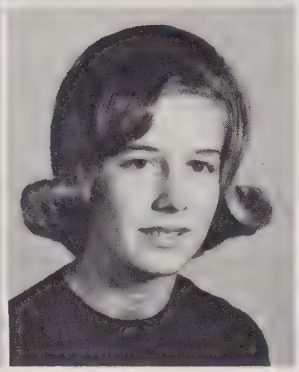

Mike Howard
Wanda King

Peggy Humphries
Sue Lackey

Donna Sue Huss
Judy Lawing

Robert Jones
Terry Ledford

Jane Keever
Ronnie Lineberger

SOPHOMORES

Becky St. Clair
Gary McCorkle

Boyce Lynch
Ellis McIntosh

Mike Martin
Billy Moore

Ellen Mathis
Jimmy Nixon

David McConnell
Judy Nixon

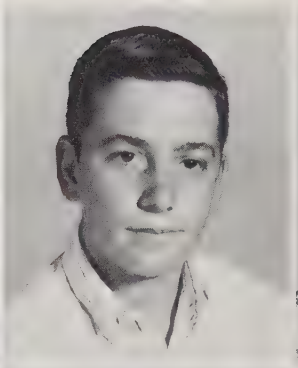
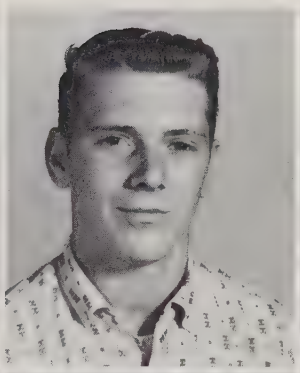

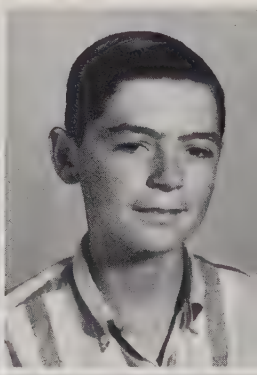
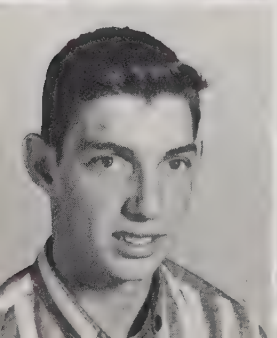

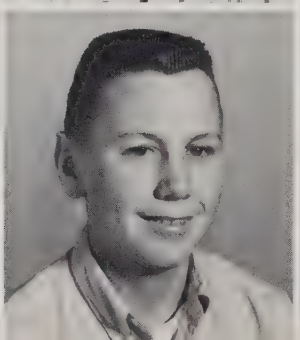

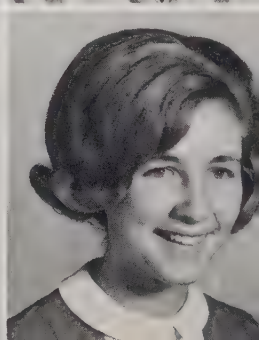

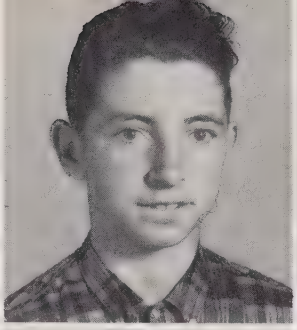
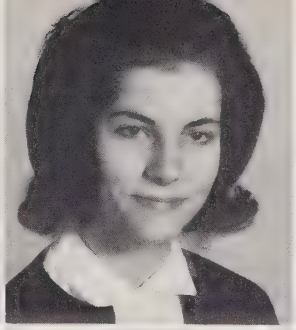
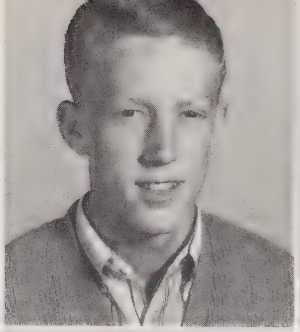

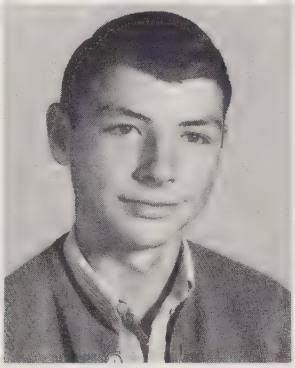

Lessie Owenby
Fabena Phillips

Jackie Parker
Juanita Poole

Elaine Perkins
Dwight Preston

Emmitt Perkins
Dorothy Rhyne

Gail Perkins
Jo Ann Reel

SOPHOMORES

Lois Reel
Tyrus Sherrill

Brenda Sherrill
Mary Ann Shuford

Billy Sherrill
Stanley Skipper

Fred Sherrill
Millie Smith

Kay Sherrill
Roger Sturgis

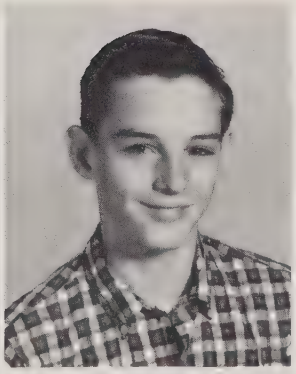
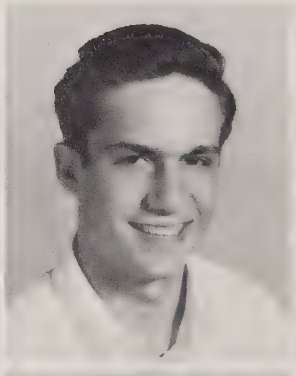

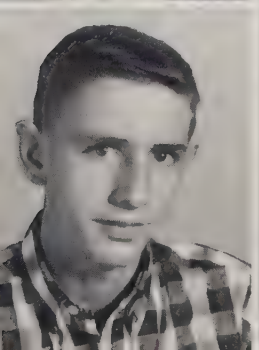

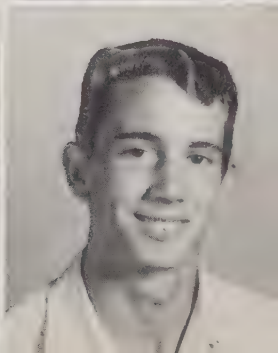

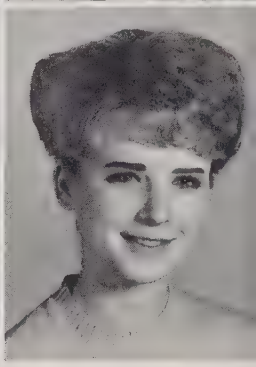

Faye Abernethy
Ricky Barker

Catherine Armstrong
Rita Barker

Marcel Avery
Rita Barnes

Linda Ballard
Kathy Bell

Linda Barker
Melody Bohannon

FRESHMEN

Jeanette Brendle
Danny Joe Caldwell

Gerald Brotherton
Gail Camelo

Jean Buchanan
Alfred Cherry

Vinnie Mae Burgess
Richard Coulter

Annie Byles
Charlesie Crouse

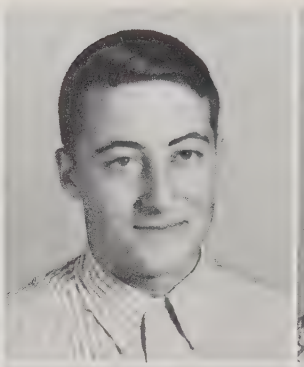
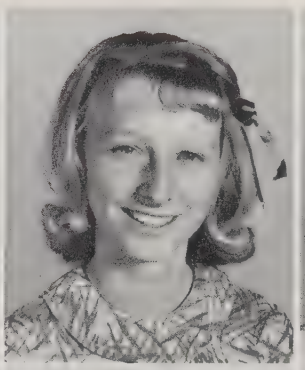

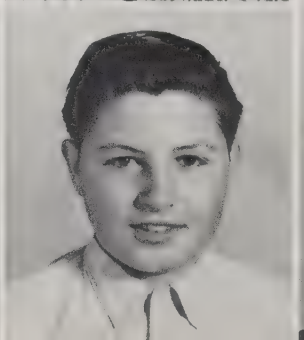

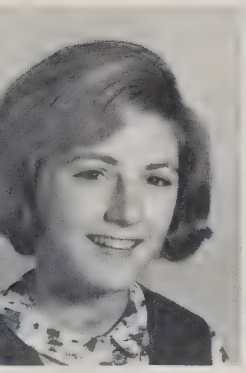

Gail Dellinger

Patsy Drum

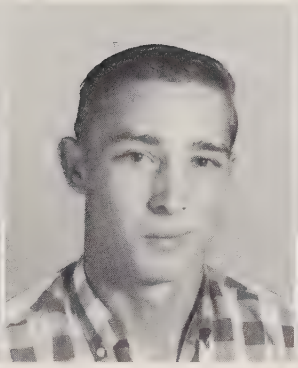

Preston Duckworth

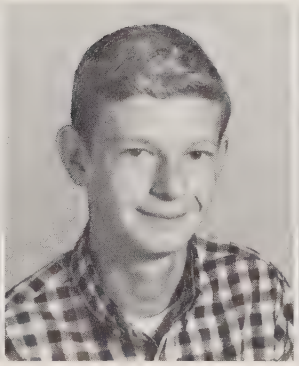

Eddie Fisher

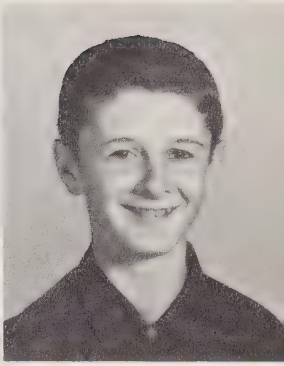

Tony Goodson

FRESHMEN

OFFICERS

VICE PRESIDENT
Donnie Robinson

TREASURER
Kay Wilkinson

PRESIDENT
Ricky Barker

SECRETARY
Linda Ballard

REPORTER
Nelson Howard

FRESHMEN

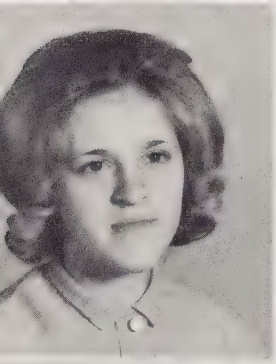
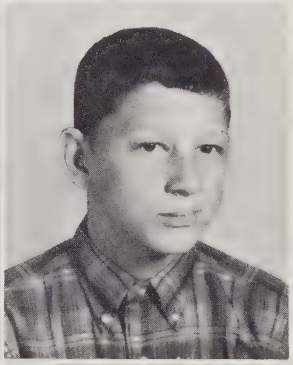
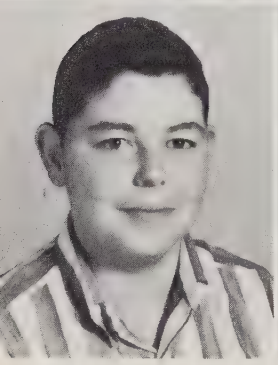
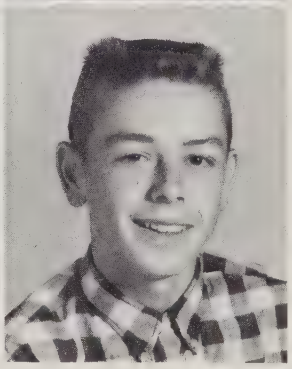

Judy Graham
Faye Hendrick
Joe Howard

Betty Hager
Gary Holbrooks
Nelson Howard

Dorothy Howie
Ronald Icenhour

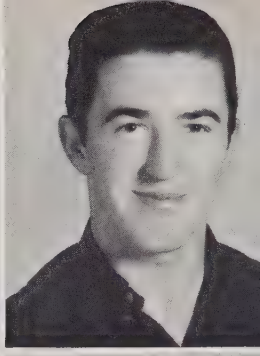

Vonda Little
Kay Lockman

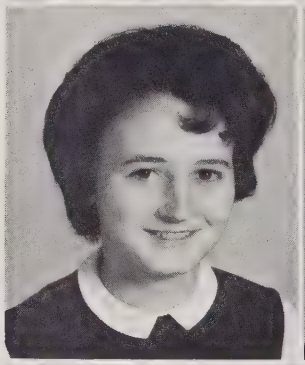

Mary Ann Lockman
Mary Marshall

Clifton Nixon
Norma Jean Nixon

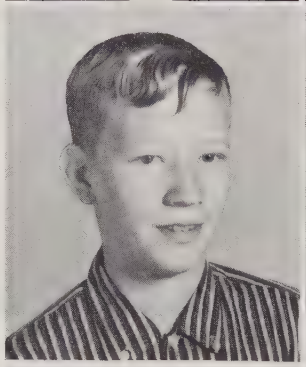

Linda Perkins
Randy Poole

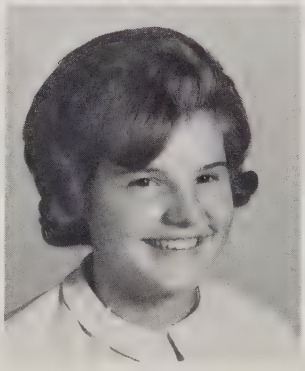
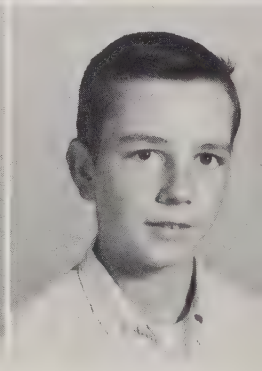

FRESHMEN

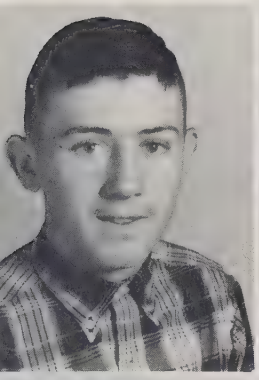

James Reel
Debbie Robinson

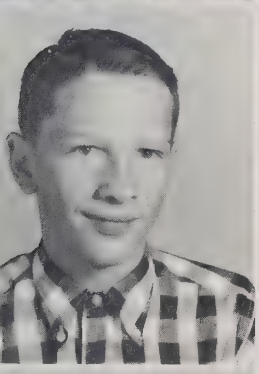

Donnie Robinson
Martha Seibert

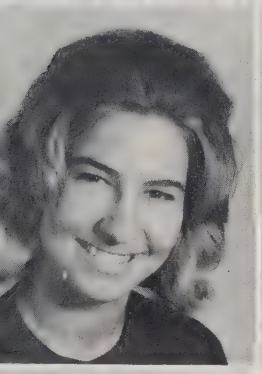

Edna Shepard
Becky Sherrill

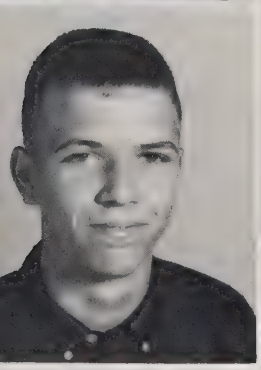

Gary Sherrill
Judy Sherrill

T'lene Sherrill
Brandon Sigmon

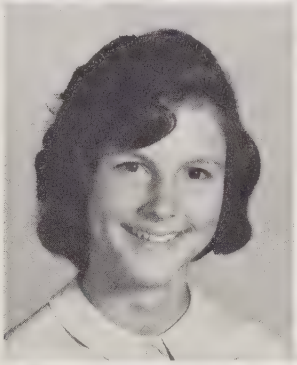

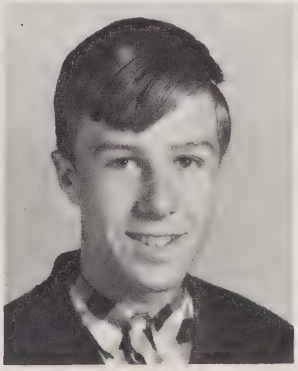
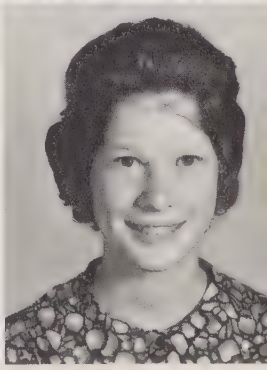

Dianne Sigmon
Amelia Tate
Mike Wilkinson

Jerry Stikeleather
Kay Wilkinson
Pauline Wilkinson

EIGHTH GRADE

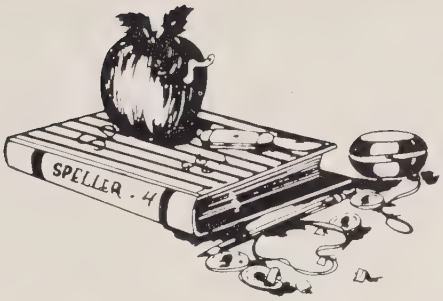

Teacher: Mr. Houser

David Burgess
Pamela Campbell
Debbie Cash
Ramon Cash

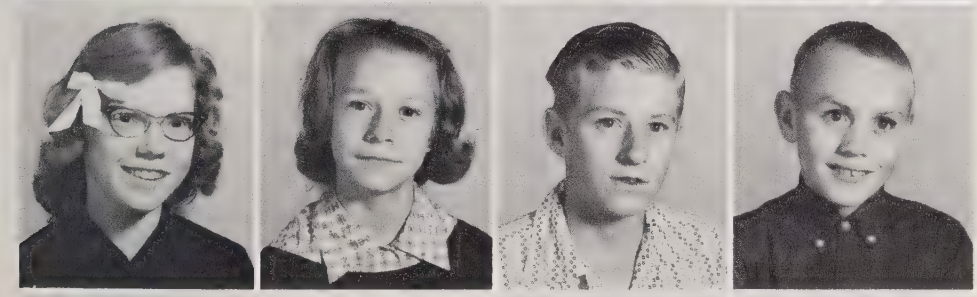

Dianne Crouse
Frances Crouse
Mackie Crouse
Ronald Duckworth

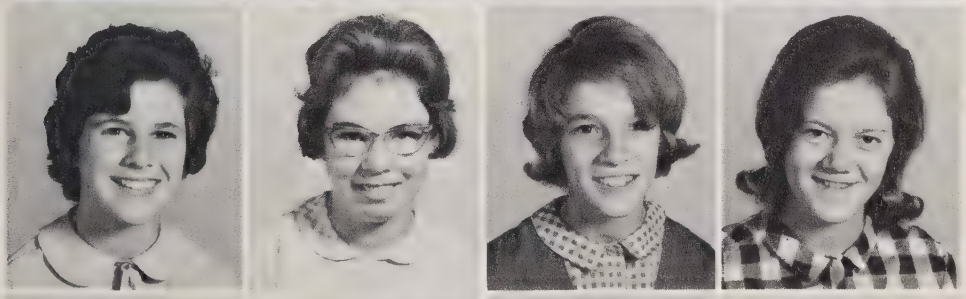

Shelia Duckworth
Dianne King
Martha Martin
Jean McCracken

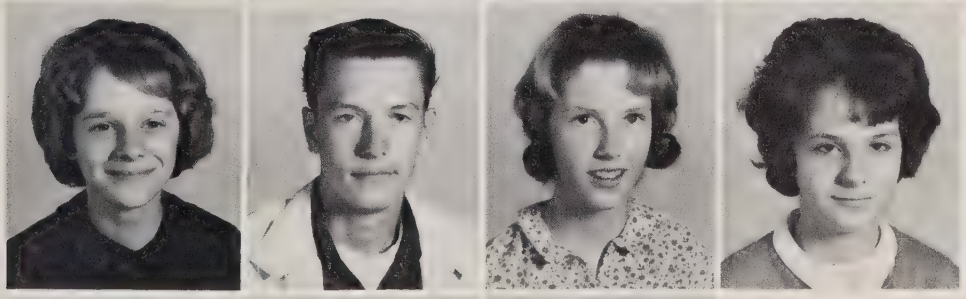

Martha McIntosh
Floyd Moore
Jackie Mullis
Ann Perkins

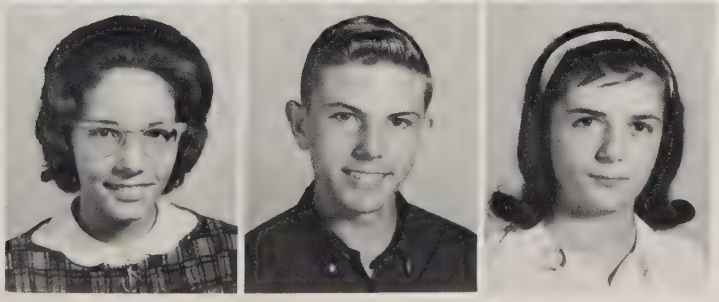

Sandra Skipper
Larry Somers
June Yother

EIGHTH GRADE

Teacher: Mr. Nixon

Sarah Ballard
Sharon Barker
Bobby Bean
Patricia Christopher
Gary Cornelius

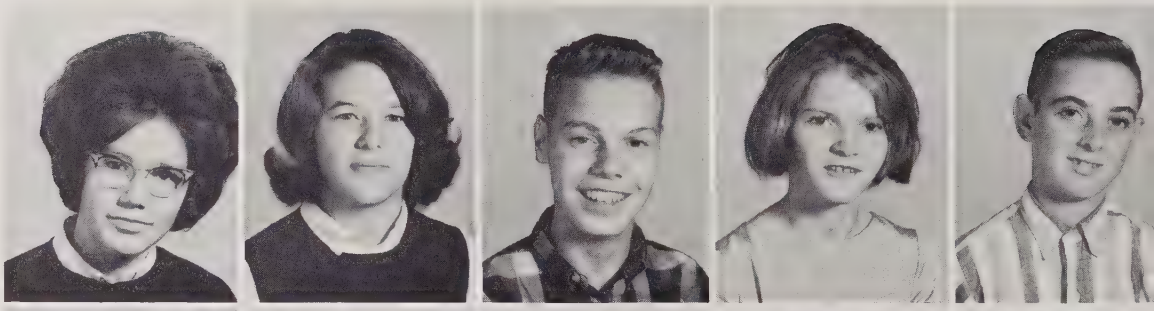

Janet Dellinger
Elaine Duncan
Billy Gilleland
Mike Graham
Steve Hager

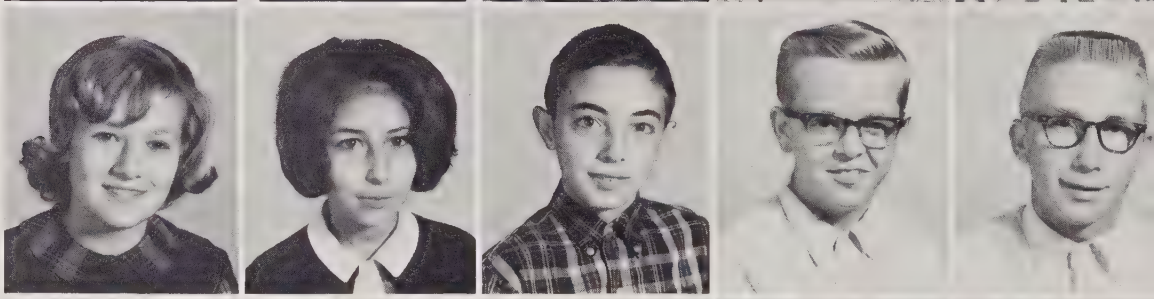

Jimmy Henson
Allan Howard
Jackie Lineberger
Ronnie Lynch
Delores Marshall

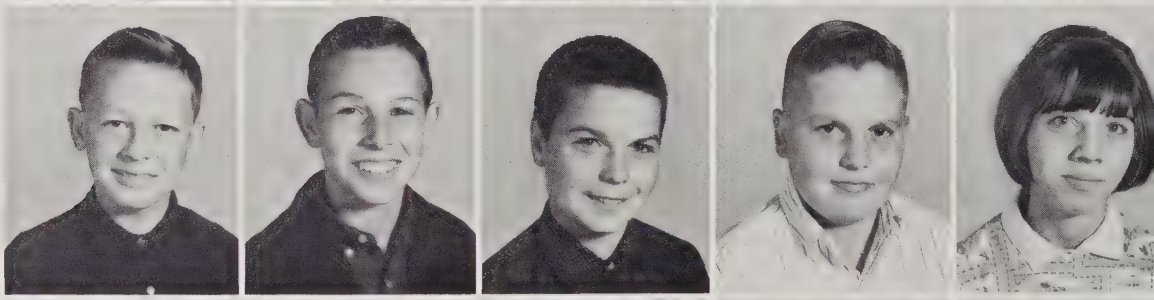

Terry Mathis
Pam McConnell
Clifton Osborne
Bessie Owenby
Eddie Perkins

Ronald Reel
Darrell Sherrill
Roland Sherrill
Marsha Sigmon
Rachel Simmons

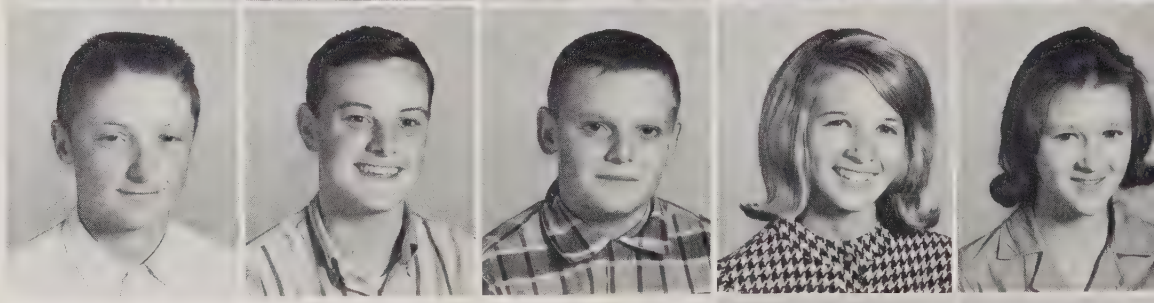

Billy Ray Varner
Delana White

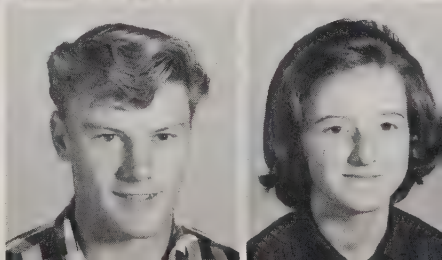

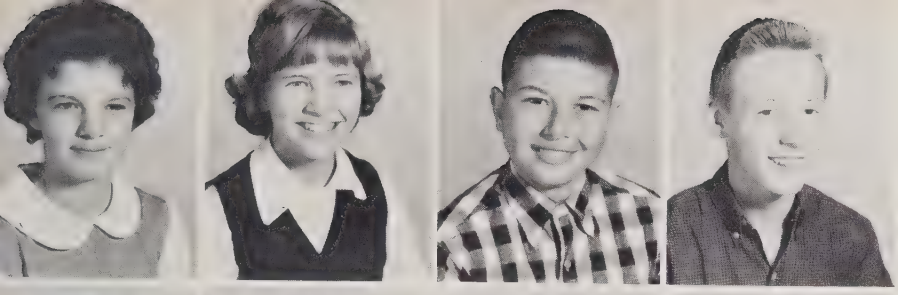

Billie Jo Harkey
Janice Hovis
Eddie Howard
Johnny Howie

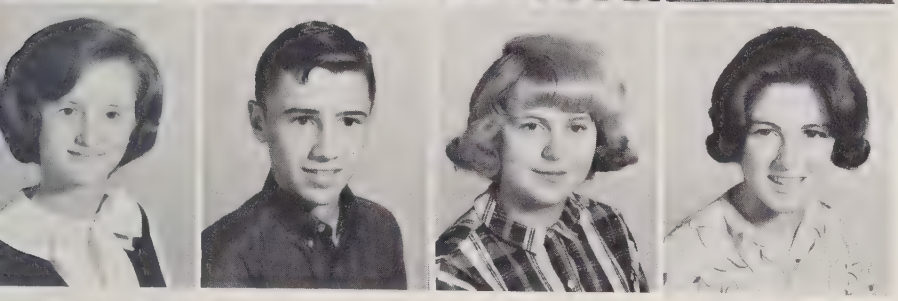

Rita Keever
Tommy Lawing
Rebecca Reinhardt
Ann Robinson

EIGHTH GRADE

Teacher: Mrs. Dellinger

Clyde Armstrong
Gail Ballard
Dean Black
Annette Callaway
Virginia Cherry

Seab Howard
Judy Howard
Vicki McGee
Susan Nixon
Dianne Painter

Debbie Reynolds
Mike Somers
Emily Stephens
Marsha Wilson

SEVENTH GRADE

David Allen
Allen Ballard
Van Barker
Sue Brendle
Jackie Lee Brymer

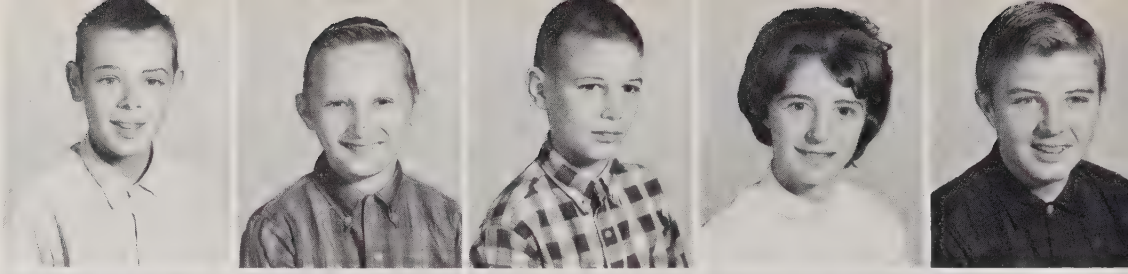

Bill Caldwell
Sandra Cash
Kenneth Crouse
Jimmy Crouse
Betty Dellinger

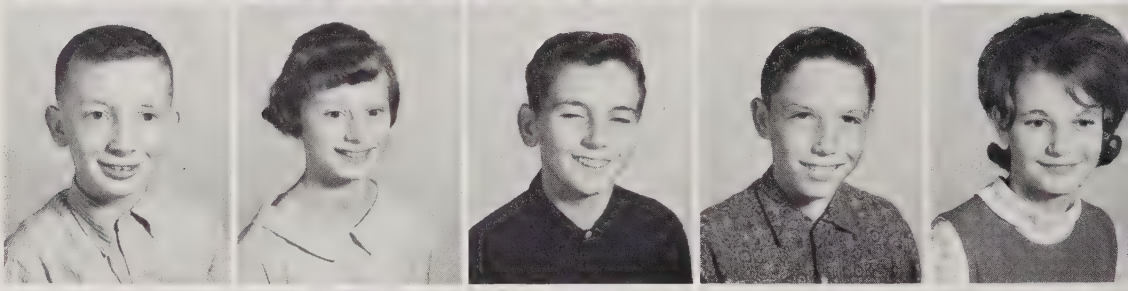

Anthony Goins
Patsy Helton
Jackie Hovis
Kayron Keever
Donald Lawing

Myrldene Ledford
Sharon McIntosh
Doyle Moore
Corky Mundy
Bonnie Osborne

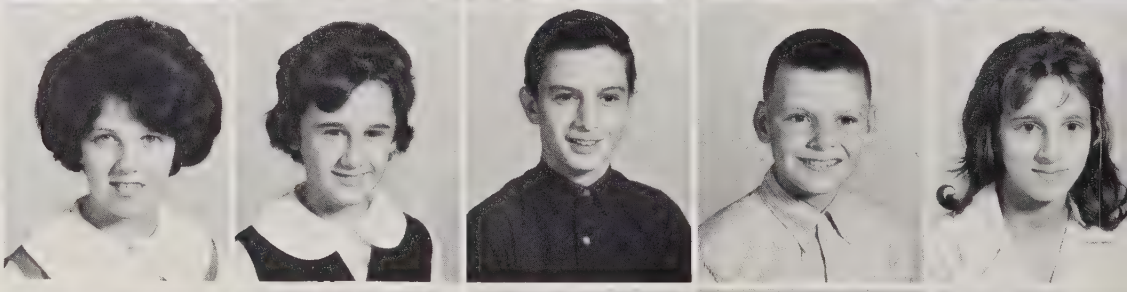

Linda Parleir
Randall Perkins
Joleen Rimer
Toney Sheppard
Gwinda Sherrill

Kenneth Sherrill
Martha Shuford
Mickey Sigmon
Nancy Sisk
Regina Turbyfill

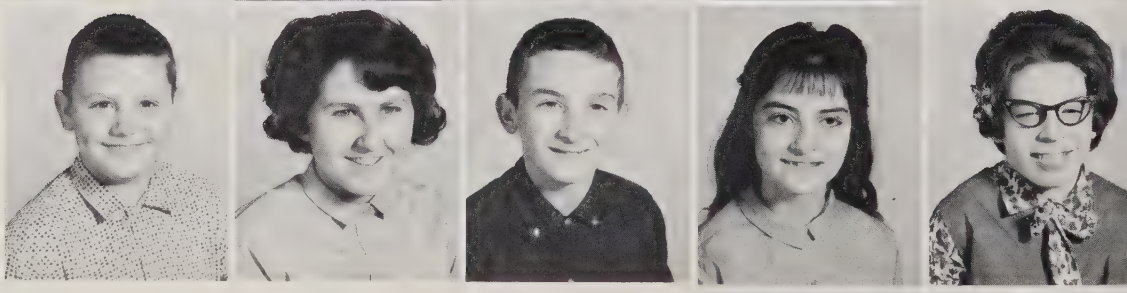

Teacher: Mrs. Houser

SEVENTH GRADE

James White
Garry Wilkinson

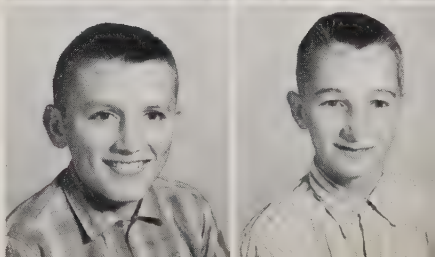

Herbert Abernethy
Ray Ballard
Shelia Barnes
Charles Buchanan
Randy Carpenter

Kenny Dellinger
Elaine Elliott
Olen Furr
Iris Grice
Gaynell Harkey

Rhonda Helton
Steve Keever
Charlotte Long
Judy Luckey
Derry McCracken

Libby Miller
Larry Parker
Peggy Potter
Eva Price
Reid Schronce

Mike Sharpe
Allen Sherrill
Caroleen Sherrill
Jane Sherrill
Patricia Sigmon

Scottie Sigmon
Rebecca Smith
Kathy Watts
Dianne Willoughby

Teacher: Mr. Holdsclaw

SEVENTH GRADE

Mike Avery
Timothy Bean
Ginger Brendle
Bobby Byles
Jay Byles

Gene Christopher
Junior Cruse
Billy Gibbs
Allen Harris
Helen Harrison

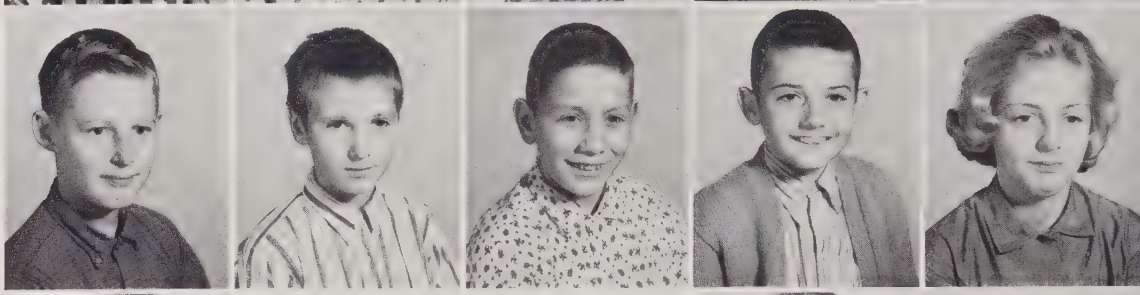

Rebecca Helton
Marshall Howard
Mike Keever
Rebecca Keever
Max Lanier

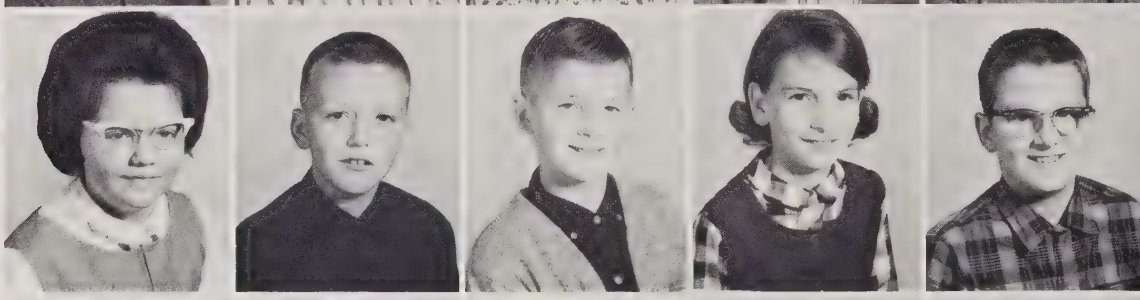

Ernest Lawing
Oral Maners
Violet Marshall
Elvin Mathis
Frank McGinnis

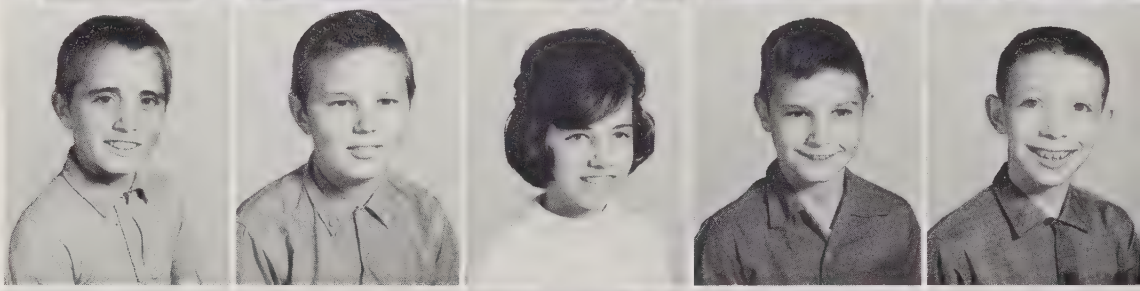

Roberta Nolen
Housten Polson
Rebecca Poole
Walter Railey
Carl Robinson

Billy Shuford
Elliott Shronce
Ricky Sigmon
Doris Skipper
Danny Tatum

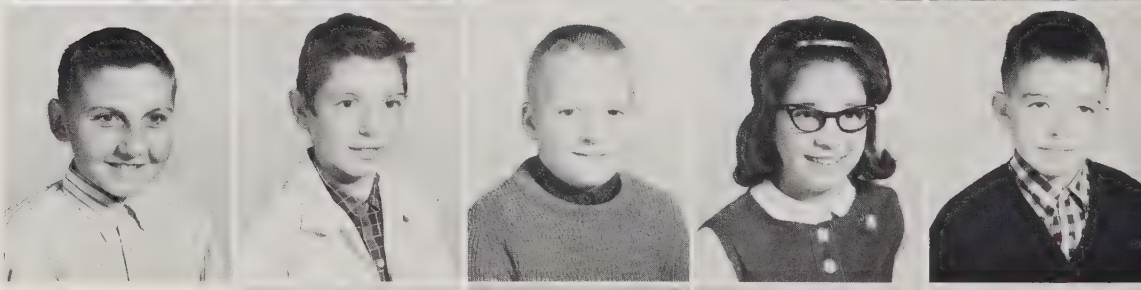

Teacher: Mr. Hoyle

Connie Trexler
Nolen Weaver
Paula Wilkinson
Penny Yother

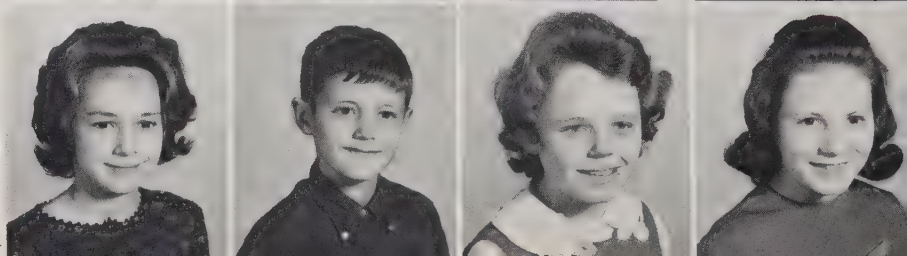

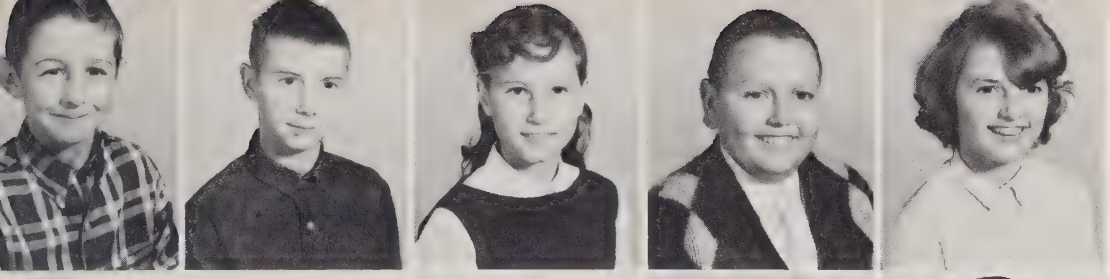

Guy Ballard
Allen Black
Malynda Cherry
Dwight Cloninger
Shelby Cornelius

Gloria Dellinger
Loy Dellinger
Margo Driver
Alice Drum
Dwight Drum

Beth Gladden
Jimmy Harkey
Roy Heafner
Barbara Jones
James Jones

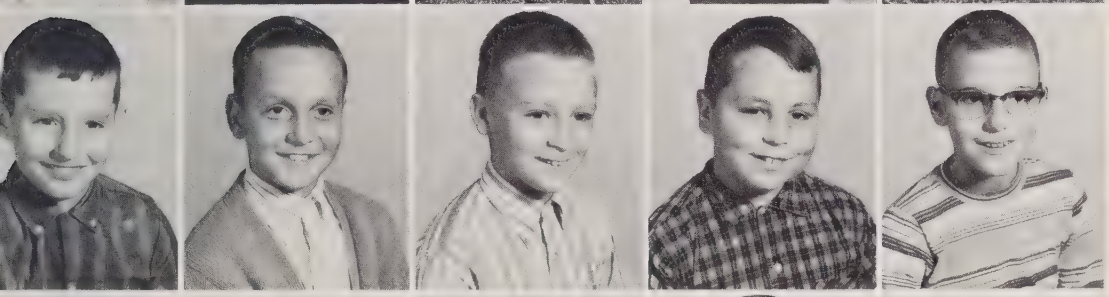

Tommy Keever
Michael Lynch
Steve Martin
Mike McGee
Bobby Moore

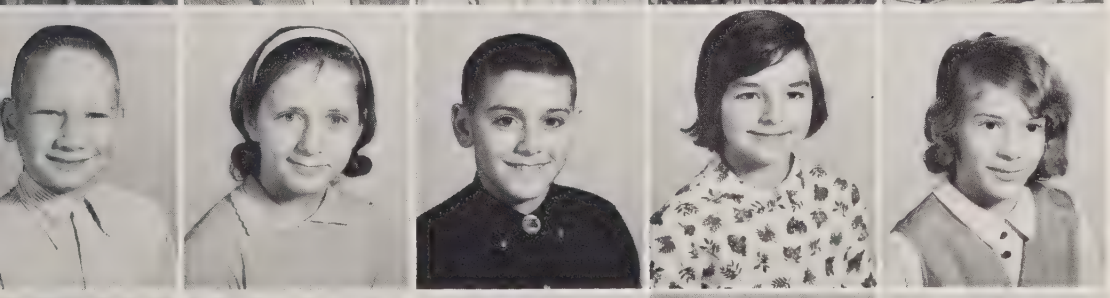

Gary Nixon
Linda Perkins
David Pethel
Cynthia Reel
Ann Sharpe

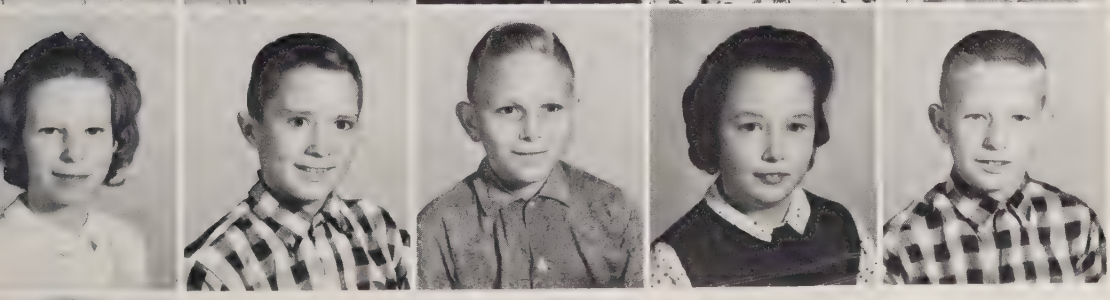

Tammy Sifford
Richard Sigmon
David Somers
Marilyn Wallace
Jimmy Wilkinson

Teacher: Mrs. Waters

Jamie Wilson

SIXTH GRADE

David Abernethy
Donnie Alford
Jerry Ballard
Kathy Ballard
Mike Bohannon

Kathy Bollinger
Carol Brotherton
Boyd Burgess
Sharon Cherry
Rita Drum

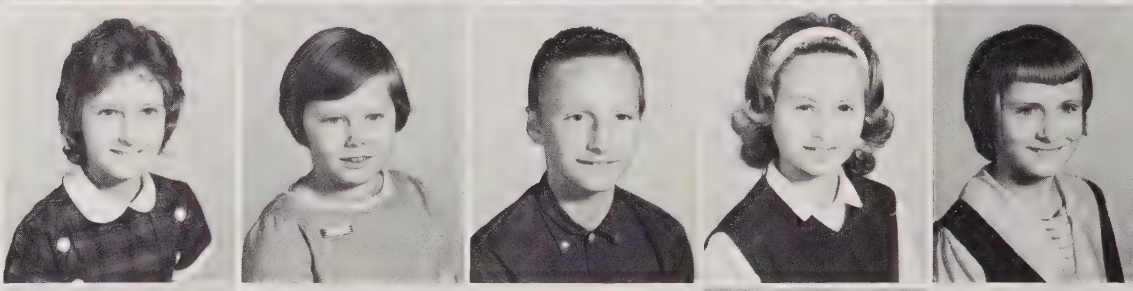

Boone Duckworth
Debra Garrison
Rufus Hannah
Cheryl Henson
Gregory Kiser

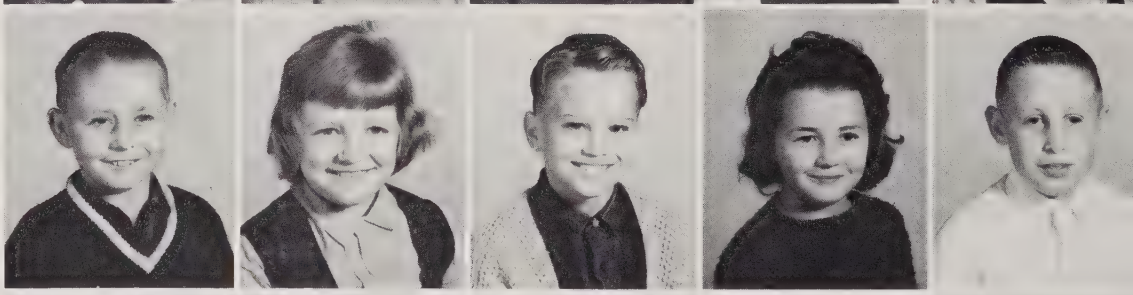

LuAnn Langley
Minnie Sue Little
Doreen Long
Doretta Long
Debra McIntosh

Billy Newsom
Stanley Owenby
Tony Poole
Bobby Preston
Sherry Reep

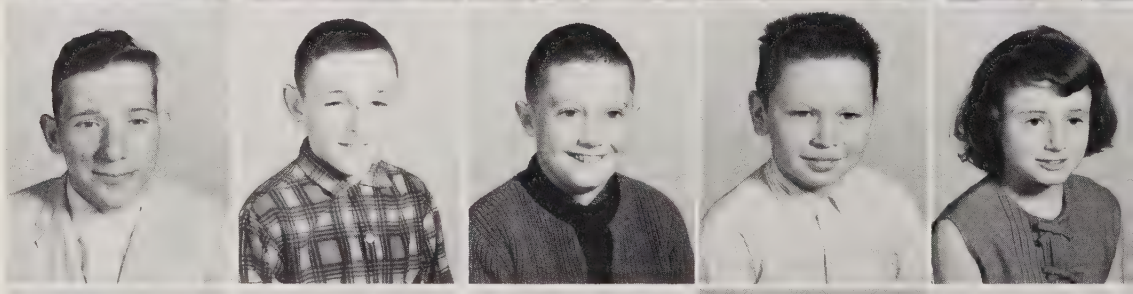

Carol Schrum
Allen Seehorn
Roger Shepard
Janet Sherrill
Deborah Smith

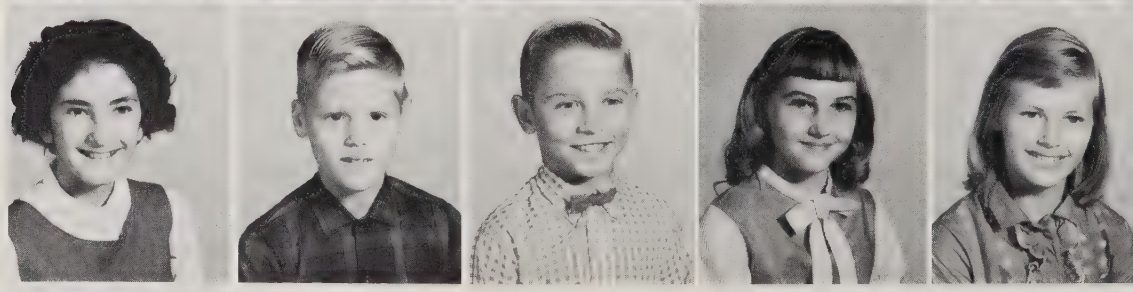

Teacher: Mrs. Sigmon

David Wilcox

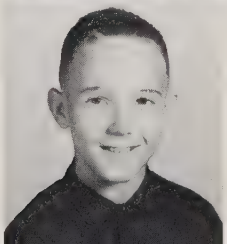

FIFTH GRADE

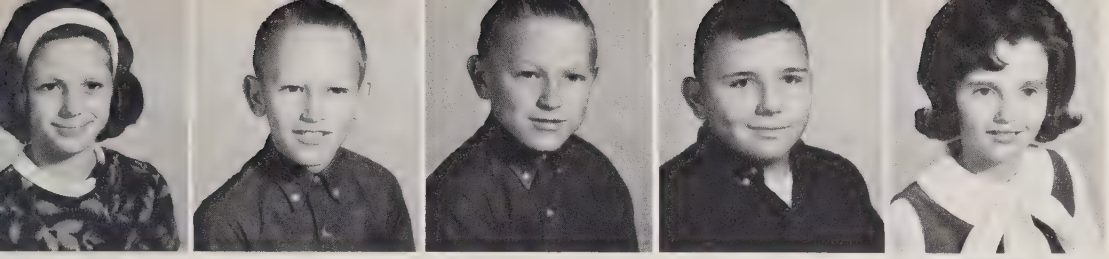

Sandy Abernethy
Randy Alexander
Ronnie Alexander
Ruffin Alford
Sue Ann Ballard

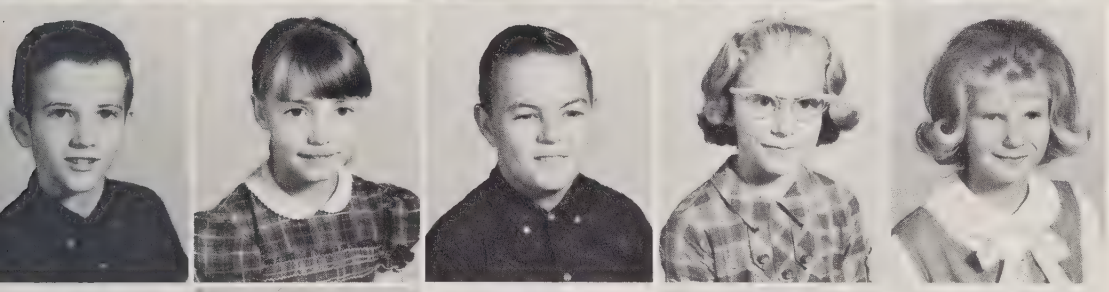

Dale Black
Mary Alice Brendle
Barry Carpenter
Ann Crouse
Debbie Furr

Lois Hannah
Jimmy Henkle
Dayle Howard
Marilyn Howard
Johnny Johnson

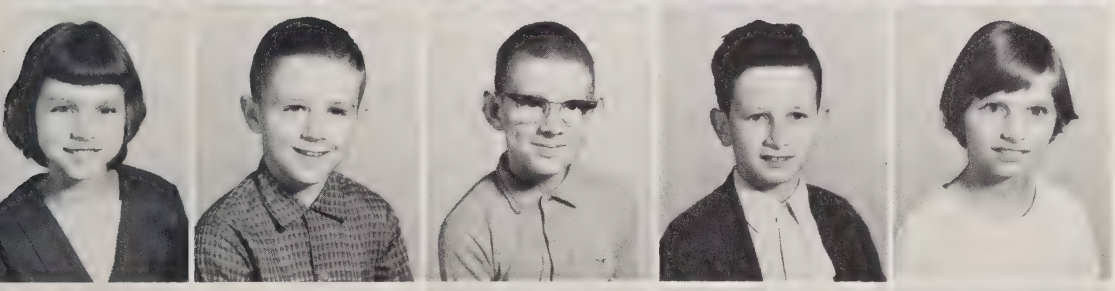

Norma Keever
Rodney Loftin
David Long
Jerry Lynch
Kathy Marshall

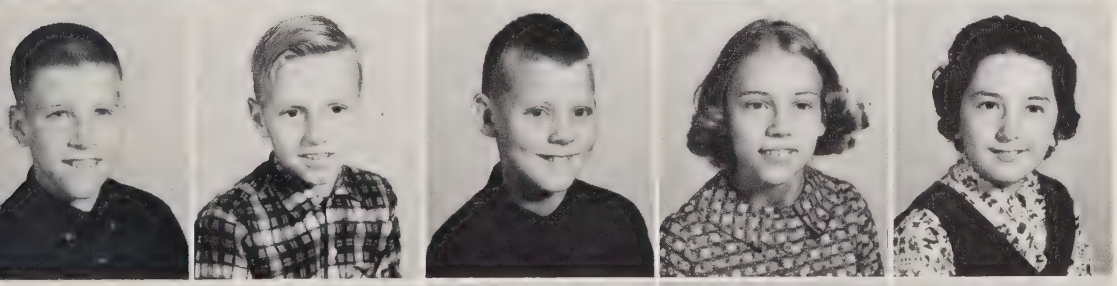

Doug Nixon
Neil Nolan
Jerry Osborne
Virginia Parleir
Phyllis Rhyne

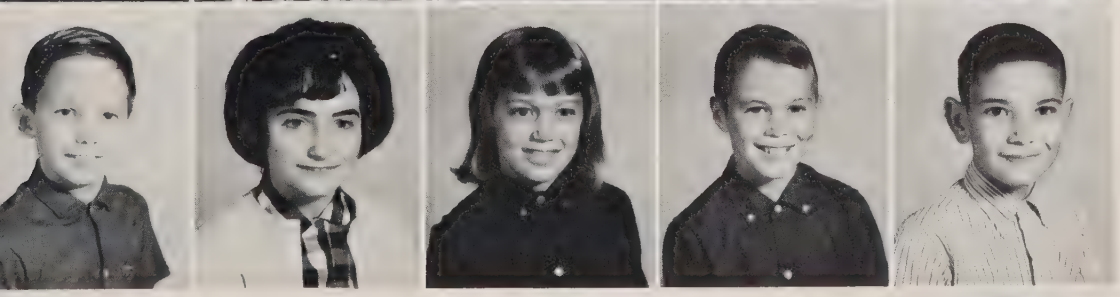

David Sherrill
Delores Sherrill
Joann Sigmon
Johnny Sigmon
Roy Stilwell

Teacher: Mrs. Lowrance

FIFTH GRADE

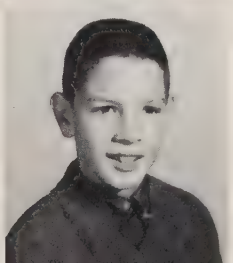

Benny Tate

FOURTH GRADE

Teacher: Miss Trivette

Vickie Bean
Nathan Black
Johnny Byles
Pamela Carpenter

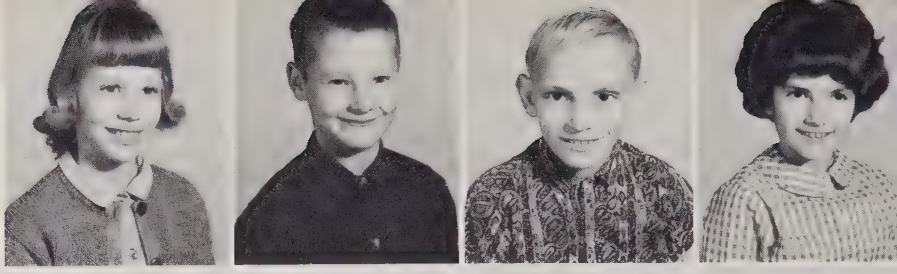

Danny Cash
Ronnie Christopher
Kevin Dellinger
Sezette Crowder
Judy Duncan

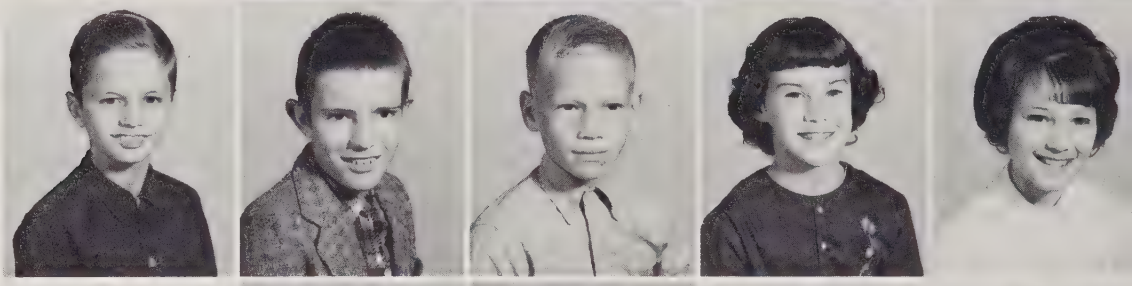

Ronnie Gilleland
Billy Hager
Donna Howard
Virginia Howie
Leah Icenhour

Debra Keever
Randy Keever
Beverley Kelly
Rene Lewis
Eric Little

Linda Luckey
Dennis Mathis
Frances Ann Mull
Timothy Newsom
Susie Parker

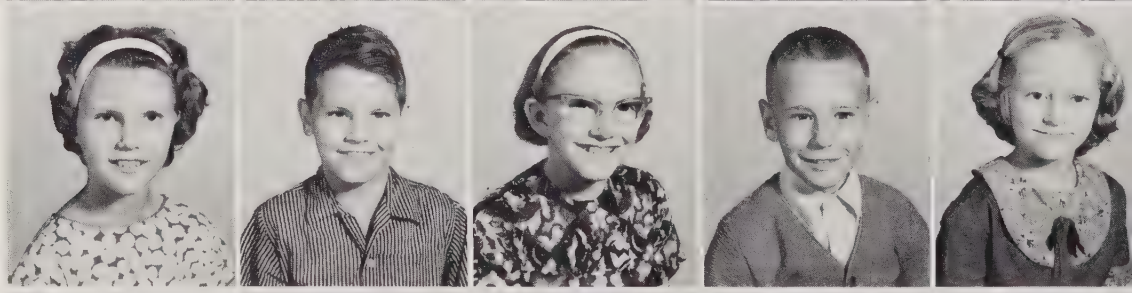

Robin Putnam
Debra Robinson
Virginia Schronce
Donna Sigmon
David Sherrill

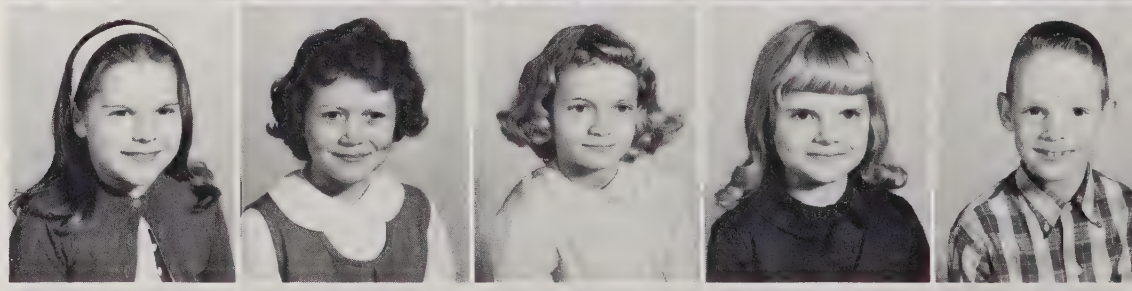

Sheree Trexler
Donna Lou Wilkinson
Judy Willoughby
Jimmy Wilson
Steve Sheppard

Teacher:

Mrs. Dellinger

Teresa Abernethy
Sherry Armstrong
Lenita Ballard
Reginald Barker
Ronny Barker

Rickey Bridges
Peggy Buchanan
Debbie Crouse
Linda Crouse
Clinton Cruse

Lindy Dellinger
Douglas Fox
Joyce Hager
Kim Harris
Nancy Hendrick

Ronnie Howard
Carroll Howie
Jill Ingle
Gail Keever
Howard King

Jimmy Kirksey
Faye Kiser
Brenda Lawing
Marie Little
Rickey Loftin

Eddie Long
Billy Painter
Terry Proctor
Betty Sue Reel
Deborah Reel

Cynthia Sherrill
Mary Frances Sigmon
Jo Anne Swink
Gena Tate
Phillip Tatum

Rodney Ballard
Pamela Barker
Randy Black
Pamela Buchanan
Kenny Cornelius

Robin Dellinger
Janet Drum
Vickie Goodson
Wanda Hager
Jerry Harris

Larry Helton
Linda Hovis
Randy Humphries
Joyce Ann Jones
Carla Jean Langley

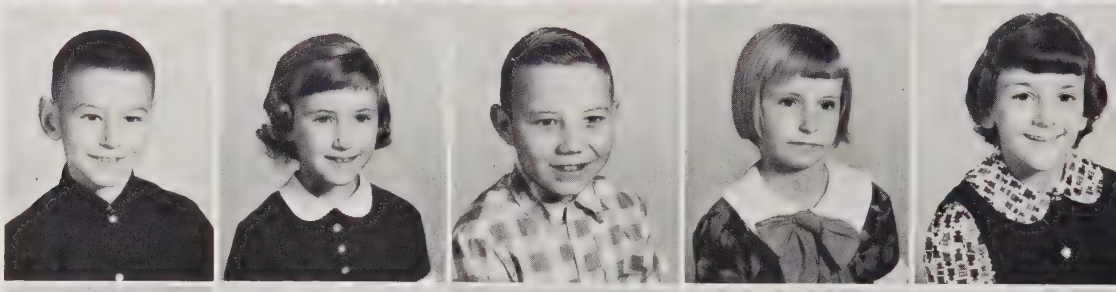

Randy Lanier
Randy Lawing
Timothy Luckey
Lena Marshall
Denise Martin

Craig McIntosh
Sharon Osborne
Thomas Osborne
Danny Perkins
Donna Perkins

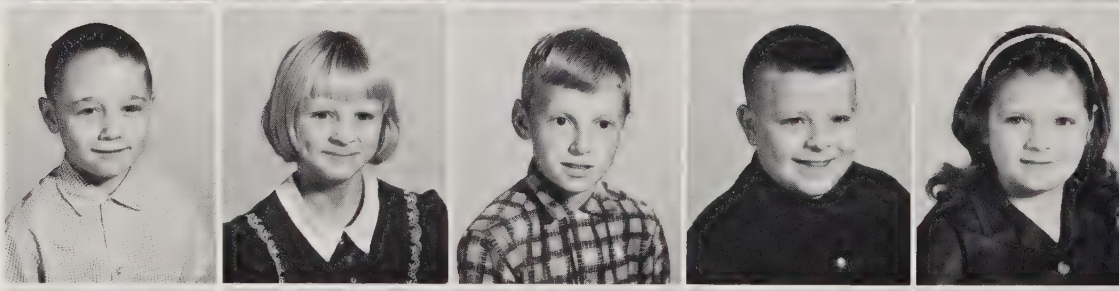

Debra Proctor
Melisa Seehorn
Sandy Sherrill
Graham Sigmon
Kathy Sigmon

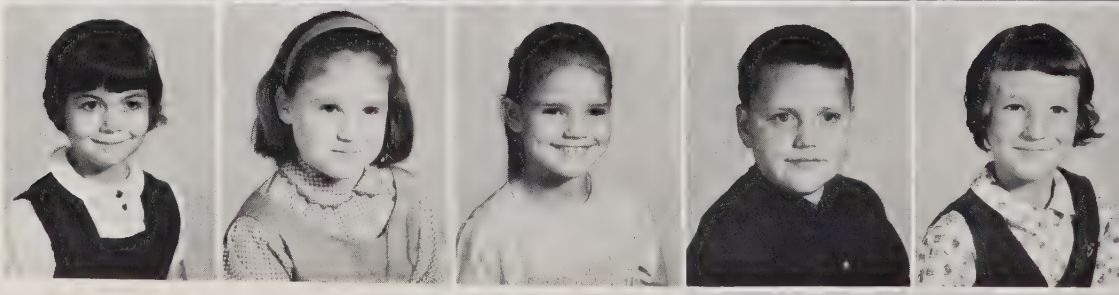

Teacher: Mrs. Beam

THIRD GRADE

Wayne Swink
Karen Wilkinson

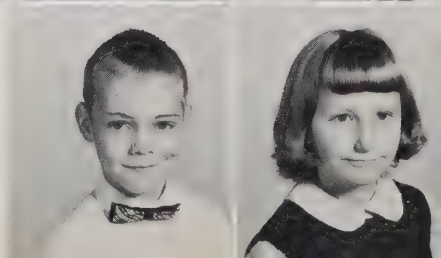

THIRD GRADE

Teacher: Mrs. Dellinger

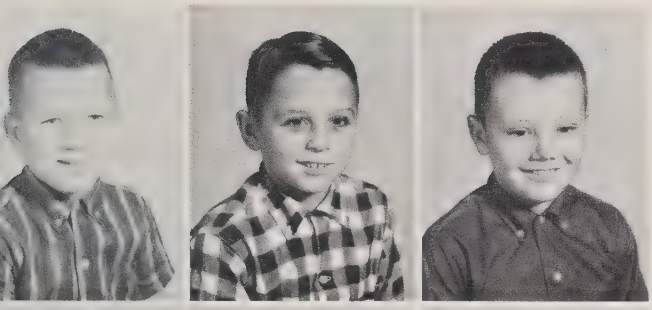

Randy Armstrong
Billy Ballard
Mason Ballard

Debora Barker
Kim Beal
Debbie Jo Brotherton
Jeffery Brotherton
Kerry Edwards

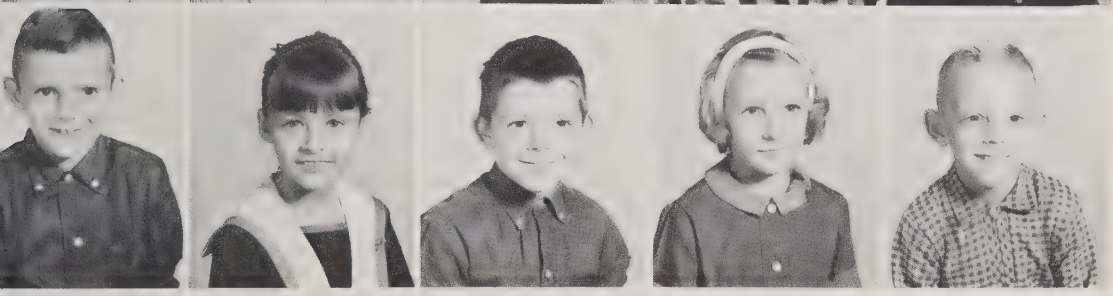

Randy Edwards
Kathy Hager
Randy Howie
Treva Jones
Timothy Killian

Eddie Lawing
Thomas McGinnis
Kathy Nixon
John Parleir
Barbara Porch

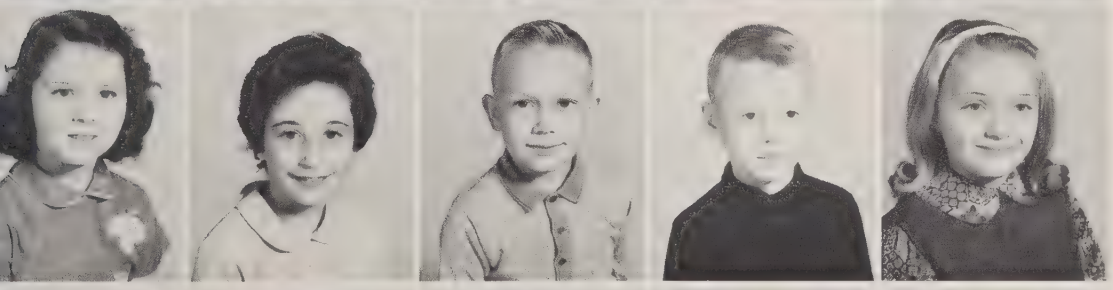

Janice Preston
Deborah Price
Lamar Price
Joey Reep
Pamelia Richard

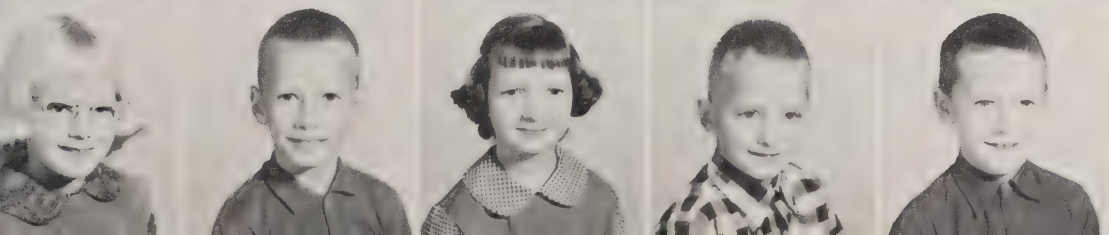

Sheila Sherrill
Danny Sigmon
Lynn Stikeleather
Kenneth Wilkinson
Larry Wilkinson

SECOND GRADE

Cynthia Ballard
Roger Ballard

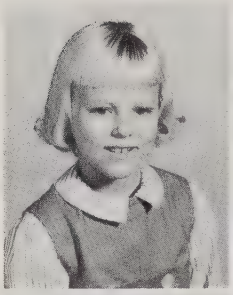

Teacher: Mrs. Abernethy

Teresa Ballard
Lynne Black
Terry Brown
Forrest Callaway
Nancy Duncan

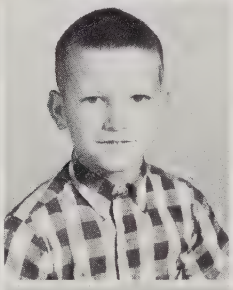

Leigh Gladden
Jo Ann Harrison
Janice Howard
Regina Howie
Trena Keever

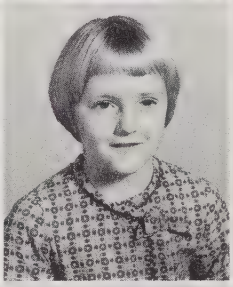
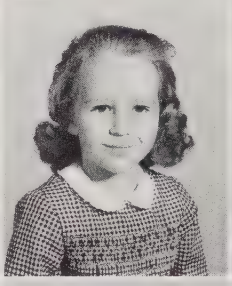
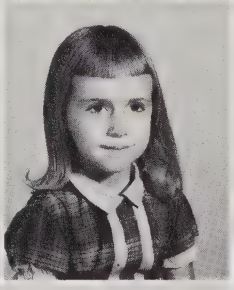

Gerry Loftin
Kevin Long
Roddi Long
Jimmy McAlister
Vickie McCraken

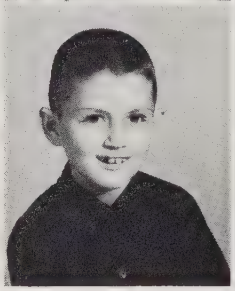
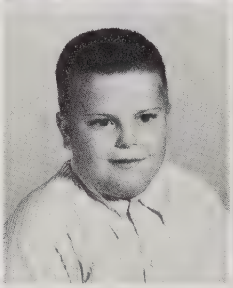
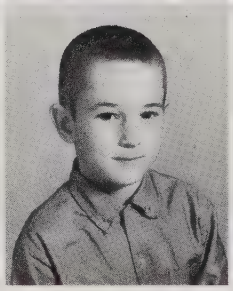
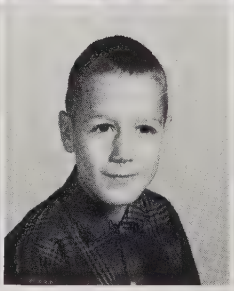

Tanya Morrison
Eddie Parker
Diane Poole
Mary Jane Reel
Tony Reep

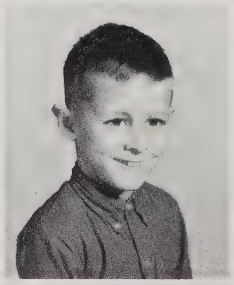

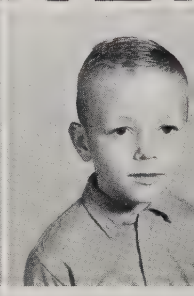

Ricky Riddle
Kimberley Sherrill
Jan Sigmon
Vicki Wallace
Patricia Yother

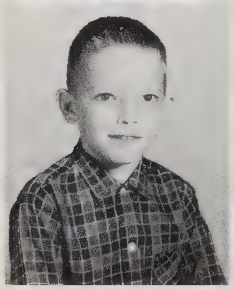

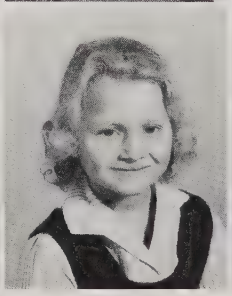

Teacher: Miss Fleming

Lanelle Armstrong
Garon Ballard
Patricia Barker
Judy Burgess
Debra Cash

Judson Crowe, Jr.
Darlene Dellinger
Landa Sue Duckworth
Carl Goins
Janice Harkey

Tony Harris
Sheila Helton
Clyde Hester
Dora Mae Howie
Renee Keever

Nelson Kiser
Phyllis Lanier
Timothy Lineberger
Barbara Maners
Faye Mathis

Carol Nixon
Randy Robinson
Sandra Sharpe
Lucy Sharpe
Charles Sherrill

Kenneth Sheppard
Michael Smith
Randy Stilwell
Cynthia Weaver
Joellen Wilson

SECOND GRADE

Sherrie Bridges
Teresa Christopher
Dwayne Elliott
Tim Keever

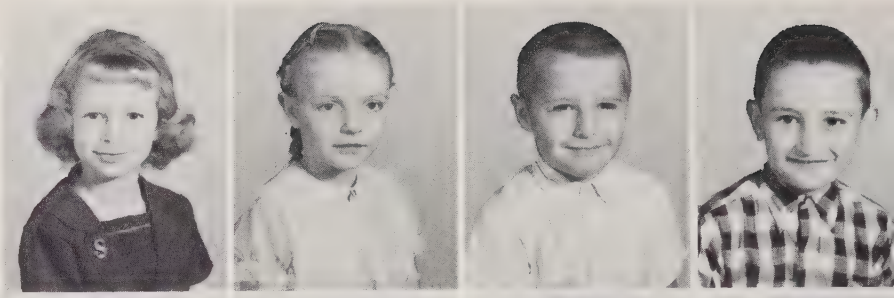

John Marshall
Rhonda Moore
Bobby Polson
David Putnam
Dennis Willoughby

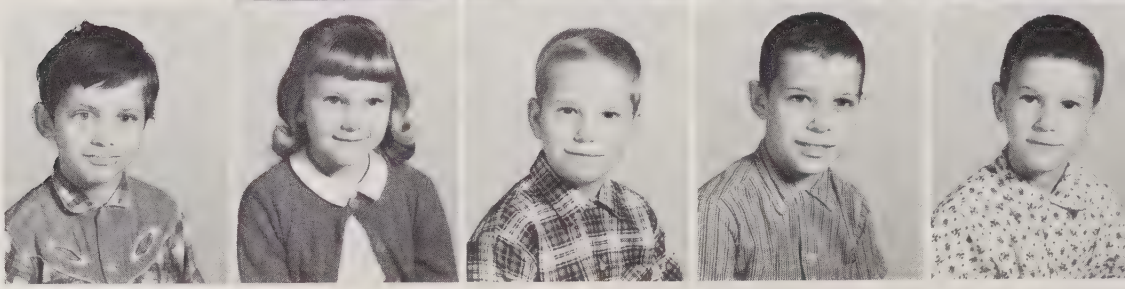

Teacher: Mrs. Sibert

FIRST GRADE

Terry Abernathy
Sheila Barker
Patti Beal

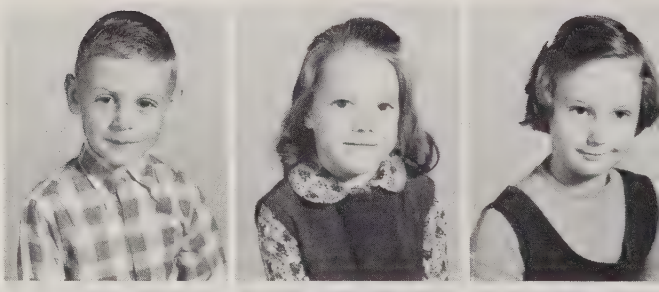

Peggy Brotherton
Autumn Duhe
Lilburn Goodson
Andrea Mundy
Miriam Nixon

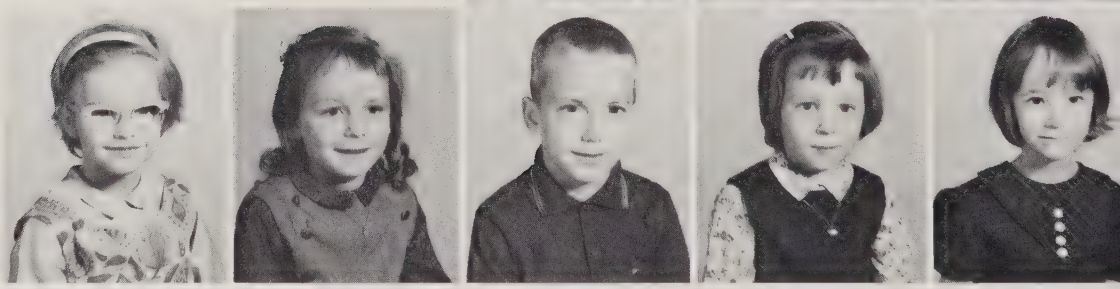

Lori Sherrill
Timothy Sigmon
Vicki Sigmon
Mac Skeen
Mike Wallace

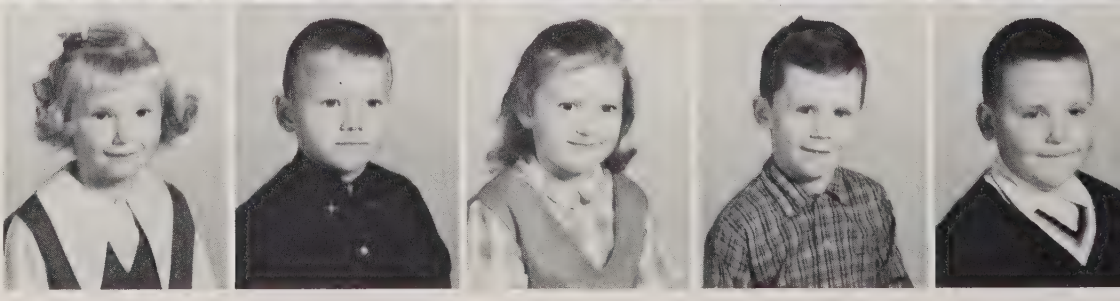

FIRST GRADE

Teacher: Mrs. Nixon

Cindy Ballard
Ricky Brown
Carolyn Ann Burgess
Darrell Burgess

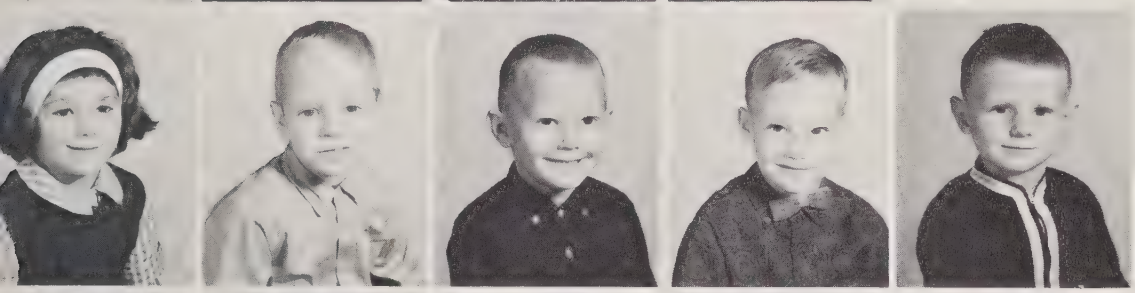

Myra Carpenter
Fred Cobb
Jeffrey Dellinger
Billy Hannah
Mike Harrington

Cathy Harris
Lisa Harris
Tama Howard
Renee Little
Don McAlister

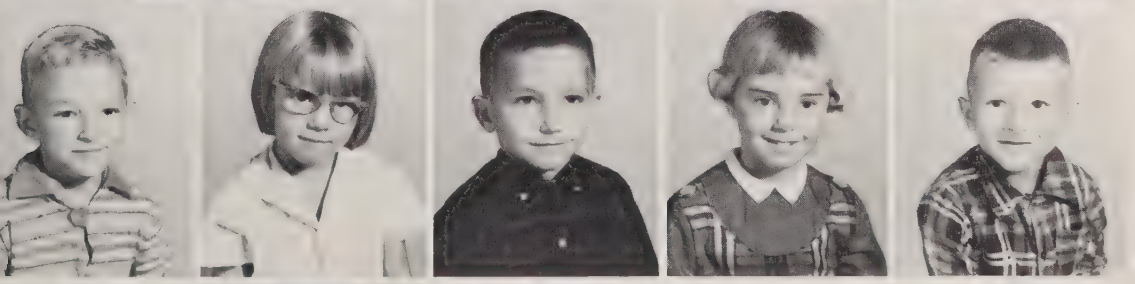

Eugene Osborne
Ollie Sue Osborne
Steve Reel
Becky Roberts
Dale Shronce

Steven Schronce
Ronnie Sherrill
Tony Skipper
Ronnie White
Jerry Willoughby

Kathy Jo Ballard
Bobby Buchanan

Kathy Barker
John Burgess

Mark Bridges
Ernie Cherry

Ann Brotherton
Terry Crouse

Timmy Brown
Joey Goodson

Billy Buchanan
Sherry Harris

Teacher: Mrs. Sigmon

FIRST GRADE

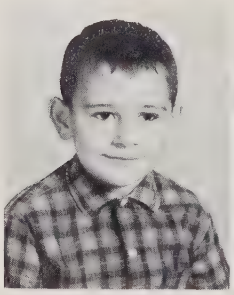

Roy Helton

Teresa Helton

Donna Keever
Kim Nelson

Debbie Ledford
Vanessa Nolen

Sammy Luckey
Libby Painter

Betty Marshall
Dyra Richard

Buddy Marshall
Terry Schronce

Ray McMurry
Theresa Sherrill

FEATURES

STEADY
Music by JIMMY McHUGH
F PARIS
by MARGUERITE MONNOT
IS HERE TO
Technicolor musical
An American
in P
moonglow
by
WILL HUDSON,
EDDIE DE LANGE
and IRVING MILLS

HOMECOMING QUEEN

Kay Sigmon
Escort: Danny Abernethy

MAID OF HONOR

Jane Painter
Escort: Fred Sherrill

HOMECOMING ATTENDANTS

Ann Sherrill
Escort: Tony Sherrill

Judy Nixon
Escort: Gary Duckworth

Gail Camelo
Escort: Randy Poole

AND ESCORTS

STUDENT COUNCIL PRESIDENT

Larry Sherrill

MAGAZINE QUEEN

Peggy Helton

JUNIOR-SENIOR BANQUET CHAIRMAN

Bruce Armstrong

MAY QUEEN

BETTY CROCKER HOMEMAKER WINNER

Gail Mathis

MAID OF HONOR

Sandra Sherrill

D.A.R. GOOD CITIZEN

Patsy Reel

MISS ROSPHIAN

Camilla Reinhardt

MISS ROCK SPRINGS

Shelia Graham

MISS HI MISS
JUNIOR-SENIOR BANQUET CHAIRMAN

Sue White

F.F.A. QUEEN

Donna Barker

F.H.A. KING

Stanley Dellinger

FALL FESTIVAL KINGS AND QUEENS

Primary

Vickie Goodson
Linden Dellinger

High School

Kay Wilkinson
Jack Douthit

Elementary

Debbie Reyonlds
Jackie Lineberger

(Pictured on Feature Division Page)

MARSHALS

Sue White, Paula Reynolds, Brenda Abernathy, Ricky Lawing, Bruce Armstrong, Freddie Grice, James Gilleland.

LINCOLN COUNTY SPELLING CHAMPION 1964

Kay Wilkinson

SUPERLATIVES

BEST PERSONALITY
Sandra and Ted

BEST LOOKING
Jane and Stanley

FRIENDLIEST
Johnny and Lenda

MOST DEPENDABLE
Donald and Gail

WITTIEST
Steve and Patsy

MOST LIKELY TO SUCCEED
Jimmy and Pam

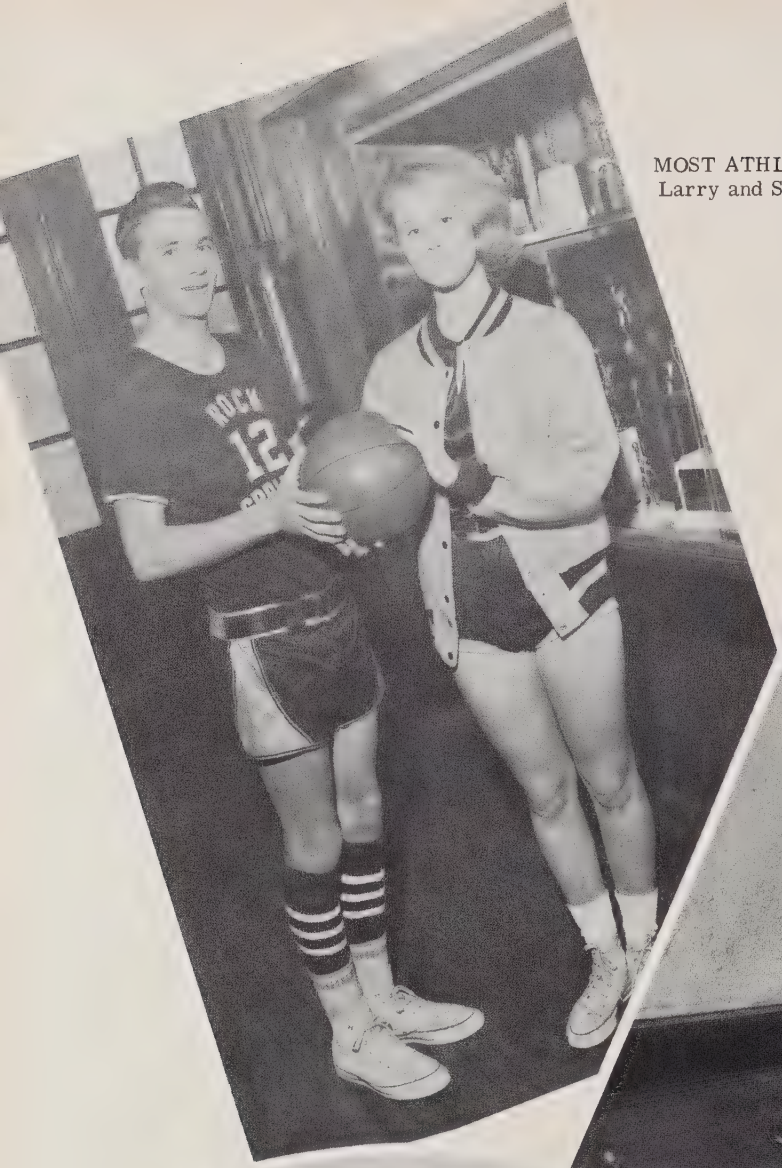

MOST ATHLETIC
Larry and Sandra

MOST SCHOOL SPIRIT
Gary Ray and Peggy

MOST TALENTED
Johnny and Camilla

MOST POPULAR
Danny and Martha

BEST ALL AROUND
Jack and Kay

MOST UNFORGETTABLE
J. W. and Pam

NEATEST
Gary and Rita

MOST COURTEOUS
Terry and Patsy

MOST AMBITIOUS
Benny and Ann

ACTIVITIES

OFFICERS: Larry Sherrill, President; James Gilleland, Vice President; Sandra Sherrill, Secretary; Nelson Howard, Treasurer; Miss Brawley, Sponsor.

STUDENT COUNCIL

SENIORS: Jack Douthit, Shelia Graham, Donald Grice, Patsy Reel. JUNIORS: Donna Barker, Freddie Grice, Tommy Sturgis, Sue White. SOPHOMORES: Mike Howard, Donna Sue Huss, Terry Ledford, Ellis McIntosh. FRESHMEN: Gail Dellinger, Donnie Robinson, Kay Wilkinson, Mike Wilkinson.

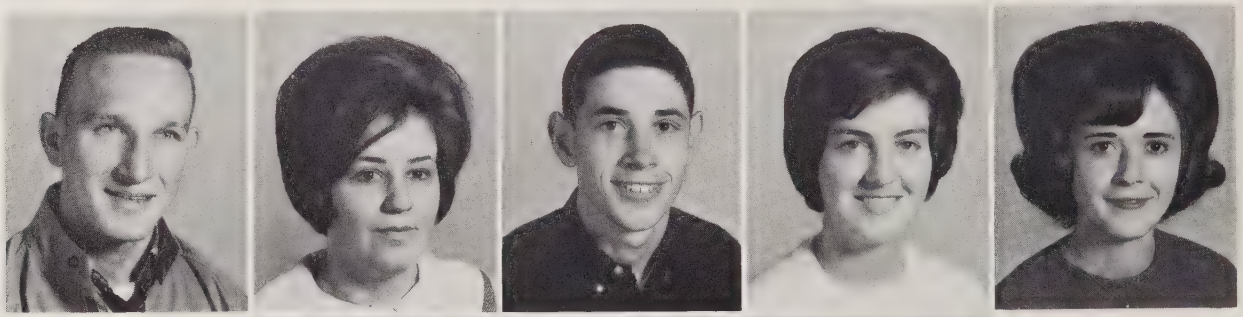

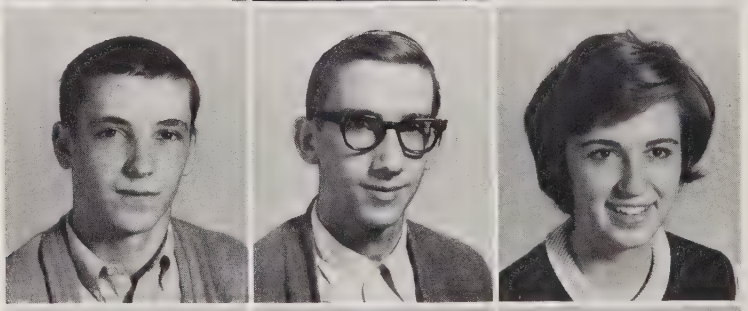

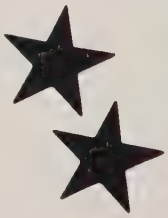

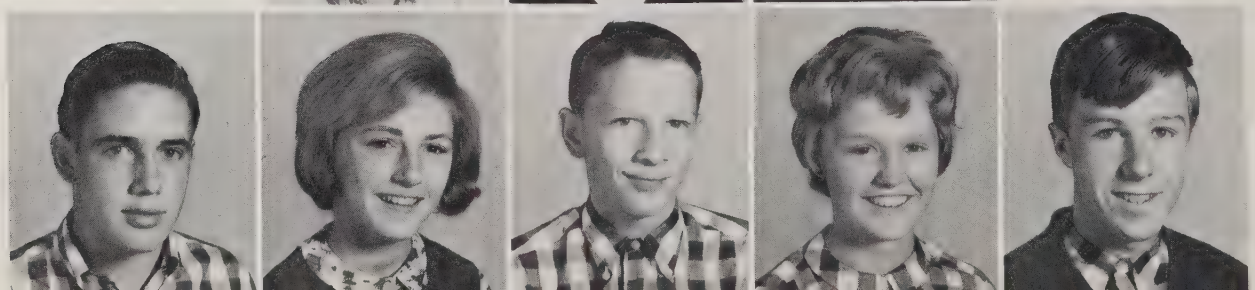

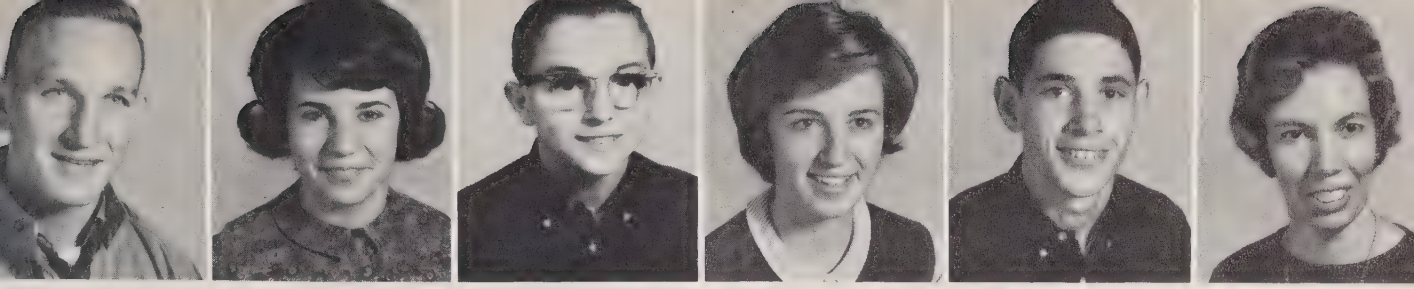

OFFICERS: Jack Douthit, President; Rita Hicks, Vice President; James Gilleland, Secretary; Sue White, Treasurer; Donald Grice, Reporter; Mrs. Whisnant, Sponsor.

BETA CLUB

Danny Abernethy, Jimmy Jones, Ann Keever, Pam Marshall, Gail Mathis, Jane Painter, Fondra Sherrill, Sandra Sherrill, Vickie Whiteside, Brenda Abernathy, Bruce Armstrong, Freddie Grice, Ricky Lawing, Paula Reynolds, Brenda Sigmon, Tommy Sturgis, Barron Goodson, Penny Hovis, Mike Howard, Wanda King, Terry Ledford, Judy Nixon, Stanley Skipper, Millie Smith.

MONOGRAM CLUB

FIRST ROW: Sandra Sherrill, Vice President; Paula Reynolds, Treasurer; Sharon Sigmon, Secretary; Larry Sherrill, President. SECOND ROW: Peggy Helton, Kay Sigmon, Freddie Grice, Buddy Abernethy, Kay Dellinger. THIRD ROW: Bruce Armstrong, Benny Sherrill, Gary Dellinger, Brenda Abernathy, Stanley Dellinger. FOURTH ROW: Arnold Douthit, Sue White, Jane Painter, Jack Douthit, Jackie Morris. FIFTH ROW: Wayne Nixon, Gary McCorkle, Jimmy Jones, Donald Grice. SIXTH ROW: Mike Howard, Roger Sturgis, Ellis McIntosh, Danny Abernethy. SEVENTH ROW: Sponsors, Mr. Barkley, Mr. Dellinger, Mr. Michael.

Fondra Sherrill
Co-Editor

Sandra Luckey
Co-Editor

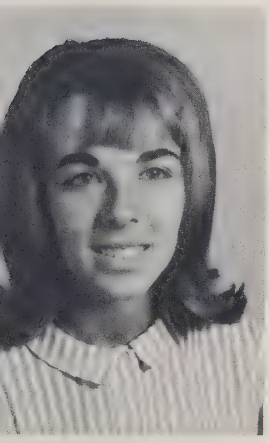

Pam Nixon
Associate Editor

THE ROSPHIAN STAFF

Advisor: Mrs. Estelle Sigmon

Advertisement Managers

Ann

Patsy

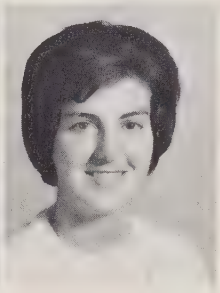

Lenda Little
Business Manager

Assistants

Patsy

Linda

Martha

Camilla

Peggy

Pam

Della

Vernice

Jimmy

Rita

Pat

Shelia

BUS DRIVERS

FIRST ROW: Clyde Helton, Johnny Henley, Jimmy Jones. SECOND ROW: Emmitt Perkins, Jack Douthit, Gary Dellinger, Emmitt Poole, Eddie Lawing. THIRD ROW: Kay Sigmon, Gary Duckworth, Martha Cherry, Peggy Helton, Gary McGinnis.

SUBSTITUTES

Freddie Grice
Wayne Nixon
Jackie Morris
Linda Callaway
Donald Grice
Tommy Walkup
Tommy Sturgis
Dwight Preston
Johnny Perkins
Johnny Perkins
Gary Smith
Johnny Kennerly
Eddie Black

Ronnie Lineberger
Randy Crowder
Buddy Abernethy
Eddie Kelly
James Byles
Ben Shronce
Eddie Crouse
Ricky Barker
Gerald Brotherton
Gary Sherrill
Terrell Poindexter
Randy Cash
Danny Joe Caldwell

FUTURE FARMERS OF AMERICA

Mr. Carpenter, Advisor; Tommy Little, Treasurer; Gary Dellinger, Vice President; Mike Ballard, President; Emmitt Poole, Reporter; Benny Barker, Secretary; Eddie Lawing, Sentinel, Mike Overcash, Randy Poole, Dwight Preston, Joe Howard, Preston Duckworth, Tony Goodson, Donna Barker, Queen.

OFFICERS

PRESIDENT
Sandra Sherrill

VICE PRESIDENT
Kay Sigmon

SECRETARY
Shelia Graham

TREASURER
Gail Mathis

PARLIAMENTARIAN
Wanda Harkey

FUTURE HOMEMAKERS

FIRST ROW: Fondra Sherrill, Kay Sigmon, Peggy Helton, Wanda Harkey, Paula Sigmon, Doris Sheppard, Patsy McIntosh, Cindy Holbrooks, Jane Lineberger, Vickie Whiteside, Sandra Luckey. SECOND ROW: Betty Perkins, Phyllis Trexler, Judy Drum, Camilla Reinhardt, Vernice Mullis, Rene Robinette, Janet Phillips, Ann Sherrill, Linda Blalock, Becky Elliott, Mary Virginia Abernethy. THIRD ROW: Shelia Graham, Brenda Abernathy, Paula Reynolds, Sharon Sigmon, Brenda Sigmon, Judy Schronce, Kay Howard, Sue White, Carolyn Ballard, Carolyn Pethel, Peggy Reel. FOURTH ROW: Ann Howard, Ann Keever, Patsy Reel, Betty Kelly, Jane Painter, Glenda Hager, Lenda Little, Martha Cherry, Diane Long, Mrs. Whisnant, Sponsor, Sandra Sherrill. FIFTH ROW: Pat Furr, Della Ballard, Pam Marshall, Linda Callaway, Gail Mathis, Dianne Bollinger, Donna Barker, Pam Nixon, Alice Ballard, Judy Wilkinson, Carolyn Grice, Rita Hicks.

FIRST ROW: Jerry Stikeleather, Donna Sue Huss, Mary Ann Shuford, Sue Lackey, Martha Seibert, Betty Hager, Millie Smith, Lois Reel, Fabena Phillips, Linda Dellinger, Jane Ballard. SECOND ROW: Dorothy Rhyne, Wanda King, Barbara Holland, Linda Perkins, Peggy Humphries, Linda Barker, Kay Wilkinson, Jane Cobb, La Donna Carpenter, Becky Sherrill. THIRD ROW: Peggy Ballard, Gail Dellinger, Rita Barker, Linda Ballard, Amelia Tate, Pauline Wilkinson, Gail Perkins, Norma Jean Nixon, Dorothy Howie, Charlesie Crouse, Kathy Bell. FOURTH ROW: Brenda Carpenter, Judy Lawing, Yvonne Crouse, Joan Reel, Kay Sherrill, T'lene Sherrill, Mary Ann Lockman, Judy Nixon, Judy Graham, Becky St. Clair, Terry Ledford. FIFTH ROW: Diane Sigmon, Ellen Mathis, Annie Byles, Penny Hovis, Kaye Dellinger, Juanita Poole, Rita Barns, Debbie Robinson, Catherine Armstrong, Patsy Drum, Gail Camelo, Vonda Little, Brandon Sigmon.

OF AMERICA

OFFICERS

SPONSOR
Mrs. Whisnant

HISTORIAN
Paula Sigmon

SONG LEADER
Debbie Robinson

1st ALTERNATE
Camilla Reinhardt

2nd ALTERNATE
Linda Little

REPORTER
Sue White

GLEE CLUB

FIRST ROW: Caroleen Sherrill, Betsy Owensby, Patricia Christopher, Judy Luckey, Marsha Sigmon, Janice Hovis, Kathy Watts, Iris Grice, Elaine Duncan, Jackie Hovis, Marsha Wilson, Judy Howard, Susan Nixon. SECOND ROW: Mike Somers, Allan Howard, Clyde Armstrong, Debbie Reynolds, Ann Robinson, Sue Brendle, Billie Jo Harkey, Rita Keever, Ronnie Lynch, Billy Gilleland, Roland Sherrill, Joy Story, Miss Hatcher, Director. THIRD ROW: Seab Howard, Virginia Cherry, Patsy Helton, Dianne Painter, Vickie McGee, Gail Ballard, Nancy Sisk, Martha Shuford, Bonnie Osborne, Shelia Barns, Pam McConnell, Rhonda Helton, Libby Miller. FOURTH ROW: Annette Callaway, Sharon Barker, Janet Dellinger, Sharon McIntosh, Dean Black, Eddie Howard, Johnny Howie, Tommy Lawing, Sarah Ballard, Emily Stevens, Dianne Willoughby, Becky Reinhardt.

BAND

FIRST ROW: Huston Poston, Lou Ann Langly, Sharon Cherry, Malynda Cherry, Norma Keever. SECOND ROW: Guy Ballard, Bobby Preston, Mike Lynch, Mike Avery, David Wilcox, Doug Nixon, Bobby Moore, Loy Dellinger. THIRD ROW: Benny Tate, Alfred Cherry, Roy Heavner, Danny Tatum.

BAND

Virginia Cherry, Ricky Barker, Jackie Parker, Larry Parker, Ann Robinson.

GLEE CLUB

FIRST ROW: Sharon Sigmon, Paula Reynolds, Lenda Little, Martha Cherry, Linda Callaway. SECOND ROW: Penny Hovis, Paula Sigmon, Donna Huss, Camilla Reinhardt, Rene Robinette, Millie Smith, Fabena Phillips. THIRD ROW: Sandra Luckey, Brenda Abernathy, Judy Schronce, Carolyn Ballard, Judy Nixon, Judy Lawing, Jane Lineberger, Miss Hatcher, Director. FOURTH ROW: Henry Miller, Johnny Henley, Sue White, Johnny Kennerly, Diane Long, Gerald Henley, Horace Crouse.

FIRST ROW: Timothy Killian, Lynn Stikeleather, Treva Jones, Kathy Nixon, Kenneth Wilkinson, Randy Edwards, Debora Barker, Cecelia Holland. SECOND ROW: Debbie Jo Brotherton, Barbara Porch, Deborah Price, Randy Armstrong, John Parlier, Larry Wilkinson, Kathy Hager, Janice Preston, Randy Howie, Joey Reep, Billy Ballard. THIRD ROW: Sheila Sherrill, Mason Ballard, Kerry Edwards, Benny Manors, Thomas McGinnis, Eddie Lawing, Kim Beal, Pamelia Richard, Jeffery Brotherton, Danny Sigmon.

RHYTHM BANDS

FIRST ROW: Vickie Goodson, Linda Hovis, Robin Dellinger, Craig McIntosh, Pamela Barker, Jerry Harris, Pamela Buchanan, Melisa Seehorn, Janet Drum, Randy Lawing, Debra Proctor. SECOND ROW: Karen Wilkinson, Carla Jean Langley, Randy Black, Timothy Luckey, Graham Sigmon, Wayne Swink, Joyce Ann Jones, Wanda Hager, Sandy Sherrill. THIRD ROW: Danny Perkins, Donna Perkins, Kenny Cornelius, Tommy Osborne, Debra Head, Randy Lanier, Larry Helton, Randy Humphries, Sharon Osborne, Lena Marshall, Denise Martin, Kathy Sigmon, Rodney Ballard.

FIRST ROW: Myra Carpenter, Tim Sigmon, Lonnie White, Ollie Sue Osborne, Carrie McIntosh, Billy Hannah, Jerry Willoughby, Tony Skipper, Mike Harrington, Ricky Brown, Darrell Burgess, Autumn Duhe, Patty Beal, Renee Little, Lori Sherrill, Dale Schronce. SECOND ROW: Thyara Williams, Vicki Sigmon, Cindy Ballard, Leisa Harris, Becky Sherrill, Carolyn Burgess, Eugene Osborne, Ronnie Sherrill, Steve Schronce, Terry Abernathy, Don McAlister, Steve Reel, Tam Howard, Fred Cobb, Jeffery Dellinger.

TOY ORCHESTRAS

FIRST ROW: Thersa Sherrill, Kim Nelson, Betty Marshall, Debbie Ledford, Dyra Richard, Andrea Mundy, Miriam Nixon, Peggy Brotherton, Vanessa Nolen, Bobby Buchanan, Mac Skeen, Ray McMurry. SECOND ROW: Sheila Barker, John Burgess, Buddy Marshall, Lilburn Goodson, Terry Crouse, Ann Brotherton, Kathy Ballard, Teresa Helton, Billy Buchanan, Timmy Brown, Mark Bridges. THIRD ROW: Kathy Barker, Donna Keever, Roy Helton, Sherry Harris, Libby Painter, Joey Goodson, Terry Schronce, Sammy Luckey, Ernie Cherry, Mike Wallace.

LIBRARY SCIENCE CLUB

Gary Duckworth, Donna Barker, Dianne Bollinger, Johnny Henley, Pat Furr, Glenda Hager, Dianne Long, Terry Crowder, Gary McGinnis, Gerald Henley. Sponsor, Mrs. Coleman.

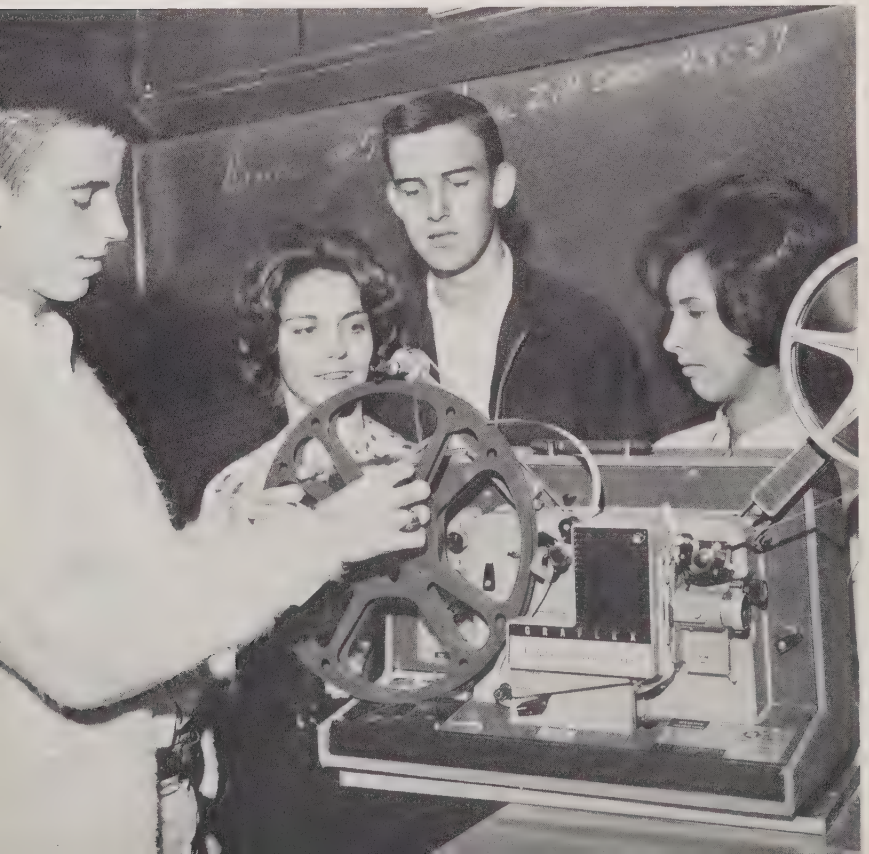

OFFICERS

President: Danny Abernethy
Vice President: Gail Mathis
Secretary: Johnny Kennerly
Treasurer: Ann Howard

ATHLETICS

CHEERLEADERS

Judy Nixon

Ann Sherrill

Gail Dellinger

Kay Sigmon - - - - - - - - - - - - - - - Chiefs - - - - - - - - - - - - - - - Peggy Helton

Sue White

Rita Barker

Brenda Abernathy

Phyllis Trexler

Sue

Ann

Judy

Kay - Chief

Brenda

Peggy - Chief

Rita

Phyllis

Gail

Jack Bruce Gary

Larry

FOOTBALL

FIRST ROW: Wayne Nixon, Gerald Brotherton, Bruce Armstrong, Mike Martin, Larry Sherrill, Stanley Dellinger, Gary McCorkle. SECOND ROW: Benny Sherrill, Benny Barker, Nelson Howard, J. W. McConnell, Tommy Little, Ellis McIntosh, Mike Ballard. THIRD ROW: Jackie Morris, Gary Dellinger, Roger Sturgis, Preston Duckworth, Horace Crouse, Mike Howard, Arnold Douthit. FOURTH ROW: Jack Douthit, Freddie Grice, Gary Ray McGinnis, Manager; Eddie Black, Manager; Steve Hager, Manager; Donald Grice.

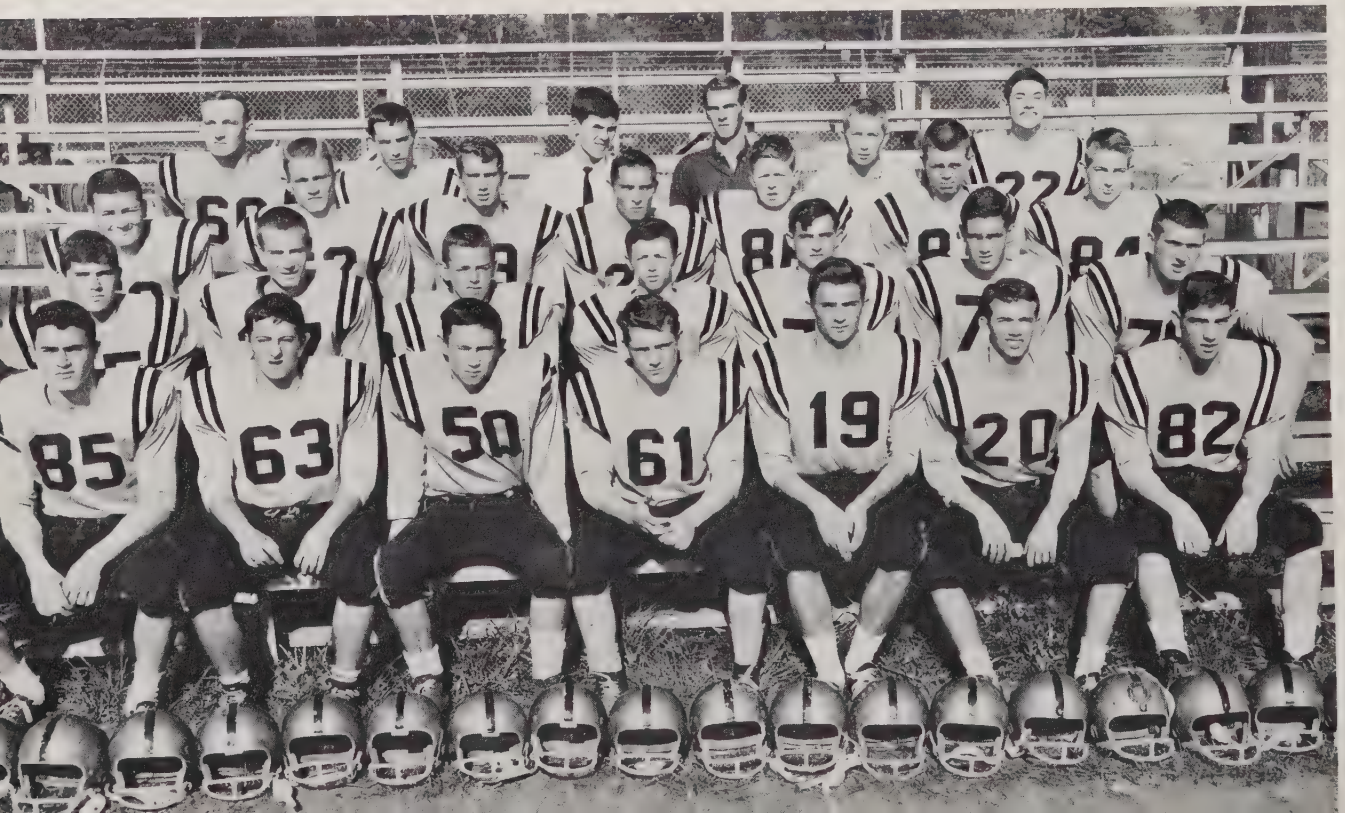

Stanley Benny

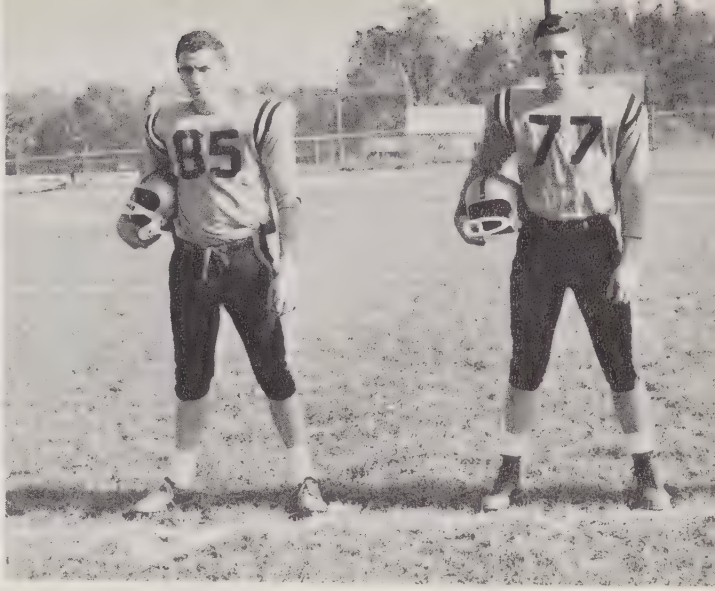

Wayne Ellis

Roger Gary Freddie Mike Donald Jackie Preston

Judy Lawing, Yvonne Crouse, Kay Dellinger, Wanda Harkey.

BASKETBALL

Donna Barker, Peggy Humphries, Janet Phillips, Dianne Long, Carolyn Pethel, Paula Jo Sigmon, Donna Sue Huss, Sue Lackey.

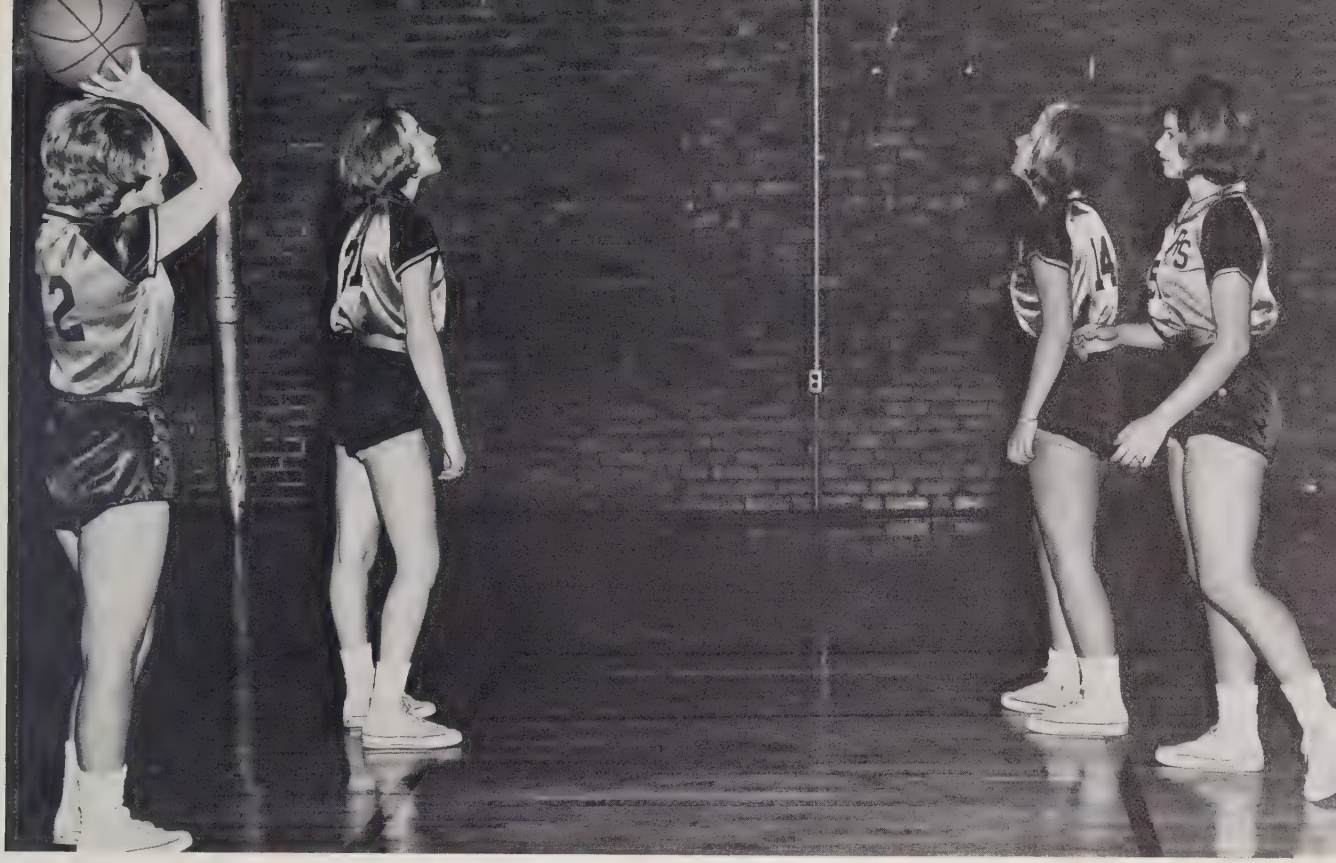

Sharon Sigmon, Sandra Sherrill, Paula Reynolds, Jane Painter.

KNEELING: Brenda Sigmon, Manager; Dianne Long, Sharon Sigmon, Co-Captain; Mr. Nixon, Coach; Sandra Sherrill, Co-Captain; Judy Lawing, Shelia Graham, Manager. STANDING: Kay Dellinger, Donna Barker, Donna Sue Huss, Paula Jo Sigmon, Paula Reynolds, Jane Painter, Yvonne Crouse, Carolyn Pethel, Janet Phillips, Sue Lackey, Peggy Humphries, Wanda Harkey.

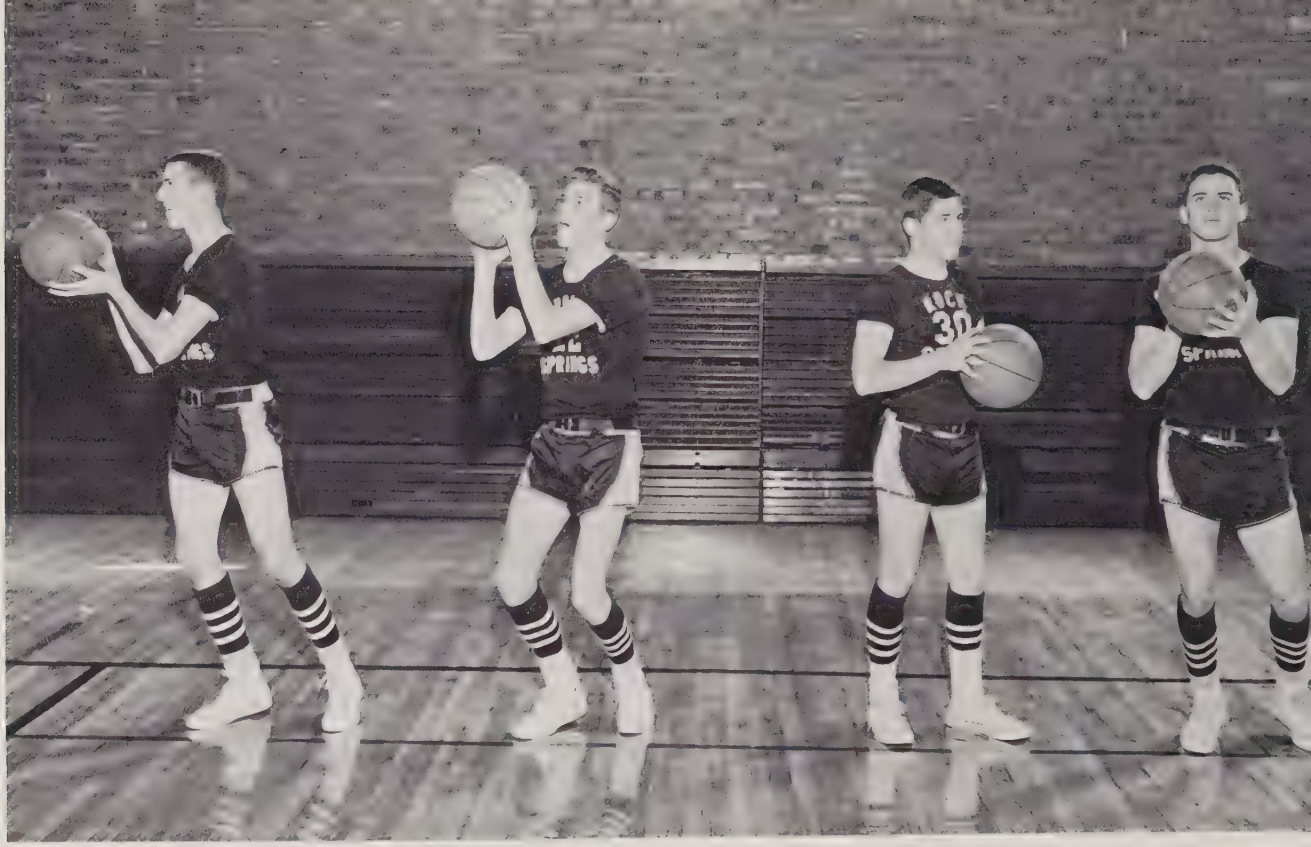

Jimmy Larry Benny Wayne

KNEELING: Lanny Harkey, Manager; Buddy Abernethy, Manager; Stanley Dellinger, Co-Captain; Mr. Michael, Coach; Larry Sherrill, Co-Captain; Horace Crouse, Manager; James Gilleland, Statistician. STANDING: Benny Sherrill, Barron Goodson, Jimmy Jones, Benny Barker, Wayne Nixon, Gary McCorkle, Mike Howard, Fred Sherrill, Danny Abernethy, Donald Grice, Emmitt Perkins, Boyce Lynch, Freddie Grice.

Mike Gary Fred Emmitt Freddie Benny Boyce Barron

BASKETBALL

Stanley Danny Donald

JUNIOR VARSITY CHEERLEADERS

Chiefs: Janet Dellinger, Debbie Cash; Becky Reinhardt, Pam McConnell, Annette Callaway, Betty Dellinger, Marsha Sigmon, Sheila Duckworth.

JUNIOR VARSITY BASKETBALL

FIRST ROW: Donnie Robinson, Gary Holdbrooks, Clifton Nixon, Nelson Howard, Tony Goodson. SECOND ROW: Ricky Barker, Mike Wilkinson, Phil Ballard, Ellis McIntosh, Roger Sturgis, Joe Howard. THIRD ROW: Mr. Dellinger, Coach; Preston Duckworth, Stanley Skipper.

JUNIOR VARSITY BASKETBALL

Mr. Barkley, Coach; Rita Barns, Dianne Sigmon, Gail Dellinger, Linda Barker, Catherine Armstrong, Judy Sherrill, Debbie Robinson, Manager; T'lene Sherrill, Amila Tate, Judy Graham, Becky Sherrill, Brandon Sigmon, Rita Barker, Linda Ballard, Kathy Bell, Martha Sibert, Kay Lockman.

JUNIOR VARSITY FOOTBALL

FIRST ROW: Mike Lynch, Allen Ballard, Van Barker, Billy Gilleland, Ronnie Lynch, Darrell Sherrill, Kenneth Sherrill, Olin Furr, Jimmy Crouse, Allen Sherrill. SECOND ROW: Mike McGee, Larry Parker, Randall Perkins, Allan Howard, Randy Carpenter, Dean Black, Tony Loftin, Corky Mundy, Ronald Duckworth, Bobby Bean. THIRD ROW: Mr. Michael, Coach; Micky Sigmon, Doug Hager, Seab Howard, Gary Wilkinson, Herbert Abernethy, Johnny Howie, Mike Graham, Mackie Crouse, Derry McCracken.

BASEBALL

Benny Sherrill, Emmitt Perkins, Larry Sharpe, James Reel, Ellis McIntosh, Gary McCorkle, Roger Sturgis, Mr. Barkley, Coach; Mike Howard, Larry Sherrill, Danny Abernethy, Donald Grice, Bruce Armstrong, Stanley Dellinger, Freddie Grice.

Getting in shape . . . . . .

Mr. Paul M. Dellinger, Southern District Seven Conference Coach of the Year. Mr. Henry C. Barkley, Jr., Coach.

Wayne Nixon and Larry Sherrill, All Conference. Jack Douthit and Larry Sherrill, Co-Captains.

Mr. Emmett A. Michael and Mr. James A. Nixon, Coaches.

Scorekeepers: Stanley Skipper, Gail Perkins, Fabena Phillips. Timekeepers: Ellis McIntosh, Jackie Morris.

ADVERTISING

Bruce and Fondra take care of the music at May Day, 1964.

Compliments of

ROBERT'S SUPER MARKET

Stanley, North Carolina

STROUP'S SODA SHOP &
WATCH REPAIR

315 East Main Street
Lincolnton, N. C.

LINCOLNTON SAVINGS
& LOAN ASSN.

212 East Main Street
Lincolnton, North Carolina

MILLS BOOTERY

"The Place to Go
For Brands You Know"
Mooresville, N. C.

MOORESVILLE DRUG CO.

The Rexall Store

Mooresville, North Carolina

TAYLOR MOTOR INC.

Mount Holly, North Carolina

KING'S OFFICE SUPPLY

Lincolnton, North Carolina

Complete Line — Typewriters
School Supplies — Sales-Service

Renee Little, '64 Mascot on May Day

THE BANK OF CORNELIUS

Cornelius -- Huntersville
North Carolina

"YOUR FRIENDLY BANK"

One Stop Service

Savings — Loans
Safe Deposit — Checking

Member of FDIC

E.F. DRUM'S FUNERAL HOME, INC.

Phone RE 5-5321 Lincolnton

Serving

DENVER-TRIANGLE-LOWESVILLE
Community

Lincolnton, North Carolina

HOW DO YOU SPELL CAREER OPPORTUNITY?

In textiles, it's spelled B-U-R-L-I-N-G-T-O-N, where career opportunities are as varied and diversified as the endless array of quality Burlington products. For information on a challenging, rewarding career in textiles, write to the Personnel Director at:

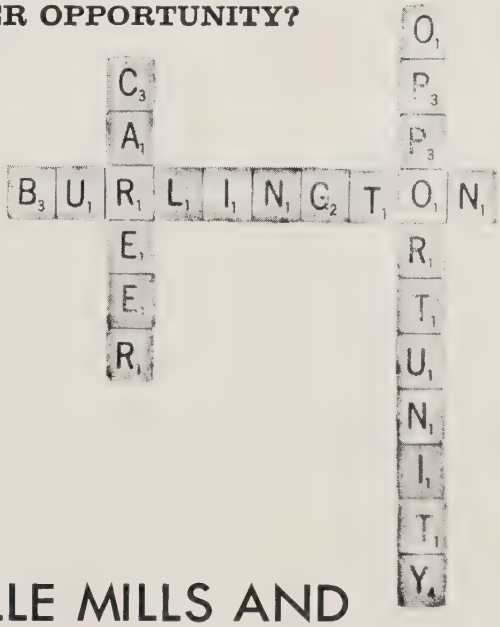

MOORESVILLE MILLS AND
CASCADE WEAVING COMPANY

DIVISIONS OF

Burlington INDUSTRIES, INC.

EXECUTIVE OFFICES: GREENSBORO, N. C.

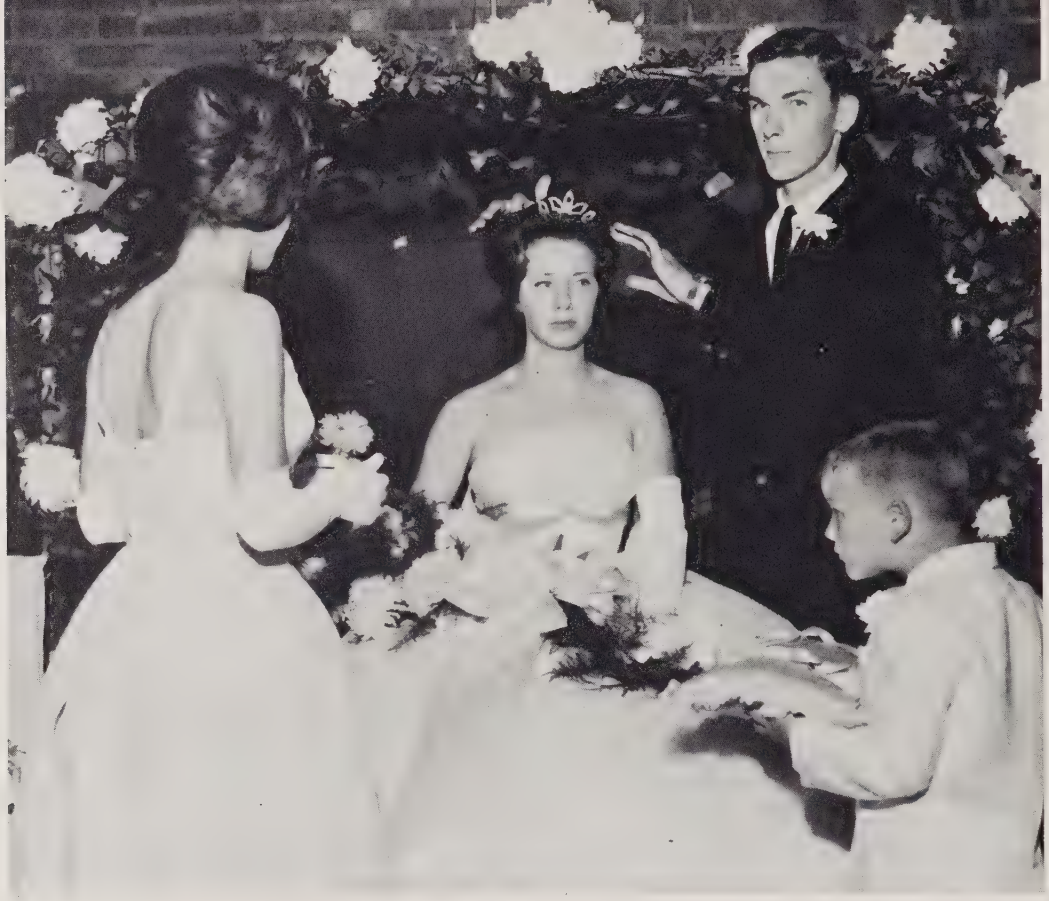

1964 May Queen, Elizabeth Ballard; escort, Lawrence Bissette;
Mascot, Timothy Sigmon; Maid of Honor, Mary Alice Watts.

DENVER PLUMBING COMPANY

"Plumbing Fixtures,
Electrical Appliances"
Richard Armstrong

Route One
Denver, N. C.

Phone 483-2297
Home 483-9983

LAKEVIEW ONE HOUR CLEANERS

Quality Cleaning-Guaranteed
Call IV 3-9979
Denver, N. C.
We Pick Up and Deliver

HARRIS PAINT STORE

DeSoto Paint
Over 1288 Colors
231 E. Main St.
Lincolnton, North Carolina

GOBLE JEWELERS

For Gifts that You can Give With Pride,
Let Goble Jewelers Be Your Guide.
Finest Quality Paper Trousseau Money Can Buy
Wedding Invitations and Announcements
Graduation Invitations and Announcements
Personalized or Plain Informals
Calling Cards Or Enclosures
Personalized Napkins or Favors

Terry Dellinger escorts maid of honor at May Day.

CALLAWAY'S PURE OIL STATION
Drive-in Rest. Recap. Shop
One Day Service
Phone VA 7-4774
Night Phone 82 7-4733

THE LEADER DEPARTMENT STORE, INC.
106-108 S. Main Street
Mount Holly, North Carolina

SMATCO
STANLEY MACHINE & TOOL CO.
Builders of Special Machinery
For Textiles
Stanley, N. C.

LIBBY'S
VILLAGE SHOP
Mooresville, North Carolina

PAUL DERR
Nationally Advertised Apparel
Mt. Holly, N. C. 827-3208

Compliments of
KILLIAN'S FUEL SERVICE
Call IV 3-5100 or IV 3-2366

Compliments of
Dr. W. W. SKEEN
IV 3-5116 Denver, N. C.

CATHEY-HOYLE
Funeral Home
TW 2-2881
Nationwide Insurance
Davidson, North Carolina

The 1963 Junior-Senior Banquet waitresses perform at May Day.

JOE AND JIM'S FOOD CENTER

in

Boger City and Stanley

Congratulations
Class of 1965

DENVER DRUG CO.

"The Complete Drug Store"

Bill Maurer, R. Ph., Pres.

Geo. Wiseman, Sec., Treas.

483-2275 Denver, N. C.

"Serving You, Pleases Us"

TASTEE FREEZE

Cornelius, N. C.

RUSH WILSON LTD.

Men's Clothing

Davidson, N. C.

Mr. and Mrs. Clark welcome alumni to homecoming events.

QUALITY SHOE STORE
&
REPAIR SHOP
Highway 27 Alexis Road
Stanley, N. C.
Phone 263-4321

HICKS PURE OIL

Denver, North Carolina

HOWARD'S PHILLIPS 66

Gas, Oil, Groceries,
Ice, Fishing Supplies
Phone IV 3-9907

JONES ESSO SERVICE

Gas
Oil
Highway 16

Compliments of

RALPH ABERNETHY CHEVROLET

Charlotte Highway
Lincolnton, North Carolina

Compliments of

RAMSEUR HARDWARE COMPANY

Lincolnton, North Carolina

Compliments of

LYNDA'S BEAUTY SHOP

Denver, N. C.

HICKORY PACKING COMPANY

Grade "A" Beef and Pork Packers

Hickory, North Carolina

'64 Homecoming

GERTIE'S FLORIST & GIFT SHOP
Route One, Denver, N. C.
Phone 483-5231

DENVER SHEET METAL
Heating & Air Conditioning
Denver, N. C.
Call - IV 3-5235

ROBINSON'S
Exclusive But Not Expensive
RE 5-8371
Lincolnton, North Carolina

FAUL & CRYMES, INC.
Sporting Goods
ED 4-0896
407 S. Tryon St.
Charlotte, North Carolina

THE NEWS CENTER
Films, Magazines, & Sandwiches
Mooresville, North Carolina

Compliments of
LINCOLN HARDWARE
Lincolnton, North Carolina

JOHN MACK AND SON
Our 53rd Year
Mooresville, North Carolina

WITHERS ELECTRIC COMPANY
Appliances, Plumbing, and
Electrical Service
Davidson, N. C.
Box 308 Phone 892-2911

HENKLE CONCRETE CO.

Belmont

Lincolnton

Maiden

McCLURE TIMBER CO. INC.

We Furnish
"From the Tree to the Key"

Mt. Holly Road
Charlotte, N. C.

Use

FATBOY NOTE BOOK PAPER

Manufactured by
Carolina Pad & Paper Co.

Cafeteria Scene at Homecoming 1964

YOUR FRIENDS AT BALFOUR

THE CRAFTSMEN WHO CREATED YOUR FINE CLASS RING AND

ALBERT BEALLE — JOHN BRUCE
219 Magnolia
Statesville, North Carolina

YOUR BALFOUR REPRESENTATIVE

SEND THEIR BEST WISHES AND CONGRATULATIONS

L. G. Balfour Company
ATTLEBORO / MASSACHUSETTS

CLASS RINGS AND PINS • CLUB INSIGNIA • MEDALS
TROPHIES • PLAQUES • DIPLOMAS • INVITATIONS

ECONOMY AUTO SUPPLY

233 East Main Street

Lincolnton, North Carolina

BELK'S DEPARTMENT STORE

Home
of
Better Values

North 2-2691

Mooresville, North Carolina

MOOR LANES

Mooresville, N. C.

Bowling Year Round
Air-Conditioned

Good Luck Seniors

FRAZIER'S STUDIO
R. DON FRAZIER

Lincolnton, North Carolina

W. H. LEONARD & SONS INC.
Jewelers

"The Store of Convenient Terms"

Mooresville, North Carolina

RIVER VALLEY
CHEVROLET COMPANY

South Main Street, Mt. Holly
827-3208

CAVIN'S FUNERAL HOME INC.

Mooresville-Dial 663-1611
Huntersville-Dial 875-6596
Troutman-Dial 528-5496

GAIL BECK DRESS SHOP

Ladies Ready to Wear

Boger City, North Carolina

Compliments of

LITTLE'S GRILL AND GROCERY

Sherrill's Ford, N. C.

M & M AUTO PARTS & SERVICE
Quality Auto Parts
Wholesale
Stanley, N. C.
Phones 263-2373 VA 7-5271

LINCOLNTON
COCA-COLA BOTTLING CO.

Take Home a Carton Today

Charles R. Costner

230 East Water Street
Lincolnton, North Carolina

MUSTANG T-BIRD GALAXIE

HOYLE

"FORD TOWN"
LINCOLNTON

COMET MERCURY

WALDENSIAN BAKERIES

First with the Finest in Baked Foods.

ROYAL CROWN COLA

Compliments of

BELK-SCHRUM COMPANY

Home of
Better Values

Dry Goods, Clothing, Notions,
Shoes and Hats

Lincolnton, North Carolina

Best Wishes

CHARLES MACK & SONS

Wholesale

North 3-3351
132 East Center Avenue
Mooresville, North Carolina

Homecoming Game, Rock Springs versus West Lincoln

FIRST NATIONAL BANK

Lincolnton, North Carolina

Three Offices to Serve You Best

Main Office	East Branch	Denver Branch
Lincolnton, N. C.	Lincolnton, N. C.	Denver, N. C.

Dear ...
Here's wishing you success
and lots of money to save in the
First - Citizens Bank ★ Trust Co.,
Lincolnton, North Carolina!
Lovey

Member Federal Deposit Insurance Corporation

Danny Abernethy escorts homecoming queen; crowned by Larry Sherrill.

Fred Sherrill escorts maid of honor at homecoming.

Congratulations to the
Senior Class of 1965

BOYCE BRAWLEY

Mooresville, N. C.

PAUL JENKINS GROCERY
Crown Gas

Stanley, N. C.

JONES
FISH CAMP

We Serve
The Finest In Sea Food

Highway 16
11 Miles Southeast of
Newton, North Carolina

1964 Junior-Senior Banquet Waiters and Waitresses entertaining.

Compliments of

BROOKWOOD SUPERMARKET

"Maiden's Finest Supermarket"

Maiden-Newton Highway
Maiden, North Carolina

Compliments of

DELLINGER'S SUPERMARKET

Compliments of

SANDTANE GAS CO., INC.

Lincolnton, North Carolina

LAKE SIDE MARINA

Grill Grade A

Boats for Rent, Boat Storage

Camping Area
With Modern Conveniences

"Jack"
McLean
Custodian

Compliments of
ALWRANS' BARBER SHOP
"Come on Down Boys
We'll Fix You Up"
"Hair Cuts & Shaves"

Compliments of
FIRST STATE BANK & TRUST CO.
Bessemer City-Dallas-Mt. Holly
Member of FDIC

D. B. DELLINGER
Furniture and Appliances
Lowesville, North Carolina

C. S. DELLINGER STORE
Groceries-Paints
Dry Goods-General Merchandise

Compliments of
EAGLES STORES, INC.
Lincolnton, North Carolina

Compliments of
B. C. MOORE & SONS
Lincolnton, North Carolina

Compliments of
HOLLAND DRUG CO.
Mount Holly, North Carolina

CHARLES M. LOWE
TRADING CENTER
Dealer in all Types
of Merchandise
Lowesville, North Carolina

JOE'S GRILL
Hamburgers
Highway 150
Mooresville, North Carolina

DIXIE GROCERY CO., INC.
Box 109
Lincolnton, North Carolina

Compliments of
MT. HOLLY FUNERAL HOME
VA 7-2212
Mount Holly, North Carolina

MASSEY HARDWARE CO.
Industrial & Mills Supplies
Mount Holly, N. C.

MILLER DRUG CO.
S. H. PRICE, SR.
S. H. PRICE, JR.
Pharmacists

LINCOLN FROZEN FOODS
Pick Up
Slaughtering
Processing
735-7241

CITIZENS NATIONAL BANK

Stanley, N. C.

Your Home Town
Full Service Bank
Phone 263-2201

Mrs. Corrine Robinson

School Maid

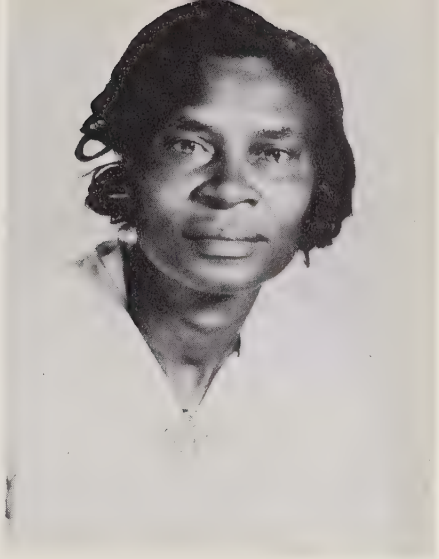

LITTLE'S ESSO

Route 1

Denver, North Carolina

HOWARD'S FURNITURE & HARDWARE, INC.

Quality Merchandise
At Low Prices
IV 3-9954

Route one
Denver, N. C.

LAKE NORMAN STEAK AND FISH HOUSE

Five Miles South of Denver
On Highway 16 Near Triangle

Call 483-9914 Denver
For
Reservations-Carry-Out Orders

FIRST FEDERAL SAVINGS & LOAN ASSOCIATION

320 East Main Street

Lincolnton, North Carolina

Compliments of

SETH LUMBER COMPANY, INC.

Lincolnton
RE 5-7431

Gastonia
UN 7-6361

Mt. Holly
VA 7-4331

DENVER SHOPPING CENTER

Furniture & Appliances

Denver, N. C.

IV 3-2286

Ann and Jane are shown selling school store supplies to Ann and Gerald.

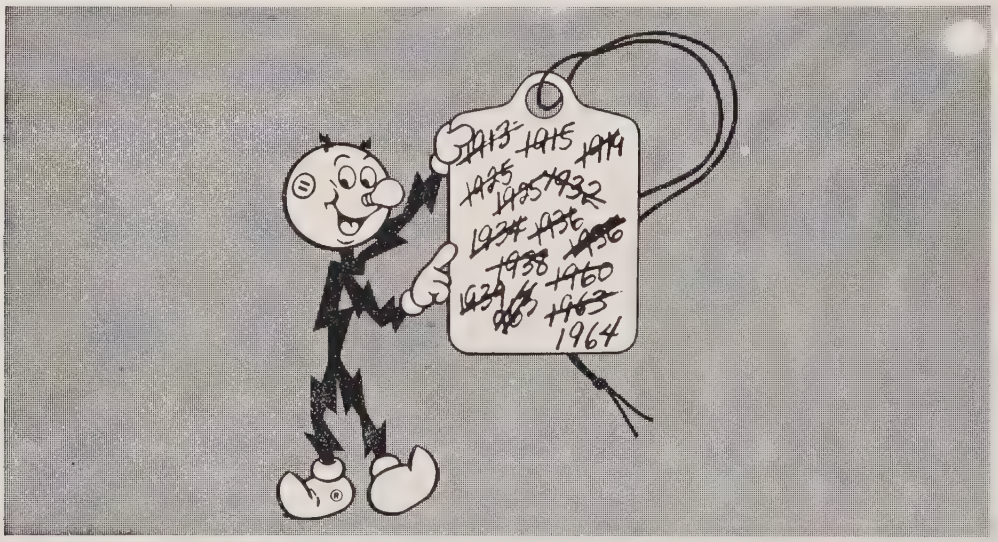

Electric Rates Reduced 15 Times!

Fact — Duke Power has reduced its rates 15 times since the company's founding. The average cost of each kilowatt hour of electricity to our residential customers has come down a third in 20 years. More than ever, electric service is the greatest value you can buy.

DUKE POWER

DUKE POWER COMPANY

Compliments of
PIEDMONT
BANK AND TRUST COMPANY
Mooresville, North Carolina
"A Satisfied Customer is
our Best Advertisement"

SMITH'S FLOWERS AND NURSERY
"For the Best in Floral and
Landscape Service"
Cornelius, N. C.
Phone TW 2-4131

NIXON'S AMOCO STATION
Groceries
Fishing Equipment-Bait
IV 3-9957 Denver, N. C.

CAROTHER'S FUNERAL HOME INC.
312 West Second Avenue
Gastonia, North Carolina

TERRELL FURNITURE
Quality Furniture
at Reasonable Prices
CH 1-2116
Terrell, North Carolina

Compliments of
JONES SUPERMARKET
Mount Holly, North Carolina

HARRILL-EWING FLORIST
1449 E. Main Street
RE 5-2101
Lincolnton, North Carolina

Compliments of
MILL REMNANT SHOP
Main Street
Lincolnton, North Carolina

Cafeteria Helpers: Jeannette, Diane, Lenda, Wanda, Penny, Martha, Elaine, Jane, and Vinnie.

DAIRY HOUSE

Drinks, Sandwiches, Ice Cream

Denver, N. C.

Compliments of

WESTERN AUTO ASSOC.

Lincolnton, North Carolina

E. H. ABERNETHY CO., INC.
Route 1, Iron Station
North Carolina

Groceries and Appliances

Compliments of

HARTMAN'S STORES

Lincolnton, North Carolina

SUPERIOR LOAN AND FINANCE

Lincolnton, North Carolina

Compliments of

RANKIN'S JEWELERS

Lincolnton, North Carolina

DENVER RECAPPING SERVICE

One Day Service
Specializing in Race Rubber
Albert L. Lynch
Denver, North Carolina

NEW METHOD
Laundry and Cleaners

"Cleaning at the Best"
Cornelius, N. C. TW 2-2561

Compliments of

McCLURE LUMBER CO.

6000 Mt. Holly Road

Charlotte, N. C.

DAVIDSON ICE AND FUEL CO.

ICE-COAL

KEROSENE-FUEL OIL

892-4011

Davidson, North Carolina

Miss Trivette's fourth grade presents "Book Week" program.

Compliments of

TOWN AND COUNTRY LANES

606 Center Drive

Lincolnton, North Carolina

A. O. DUCKWORTH GROCERY
Groceries - Oil - Gas
VA 7-2625

Stanley, North Carolina

LINEBERGER'S SERVICE STATION

Groceries, Sporting Goods
and
Gas for Less
Highway 150

HOWIE WELL DRILLING

Pump Sales & Service

Lowesville--Hwy 16

Congratulations from
RHYNE REEL, LOGGING
Route one
Iron Station, N. C.

Phone 483-2454

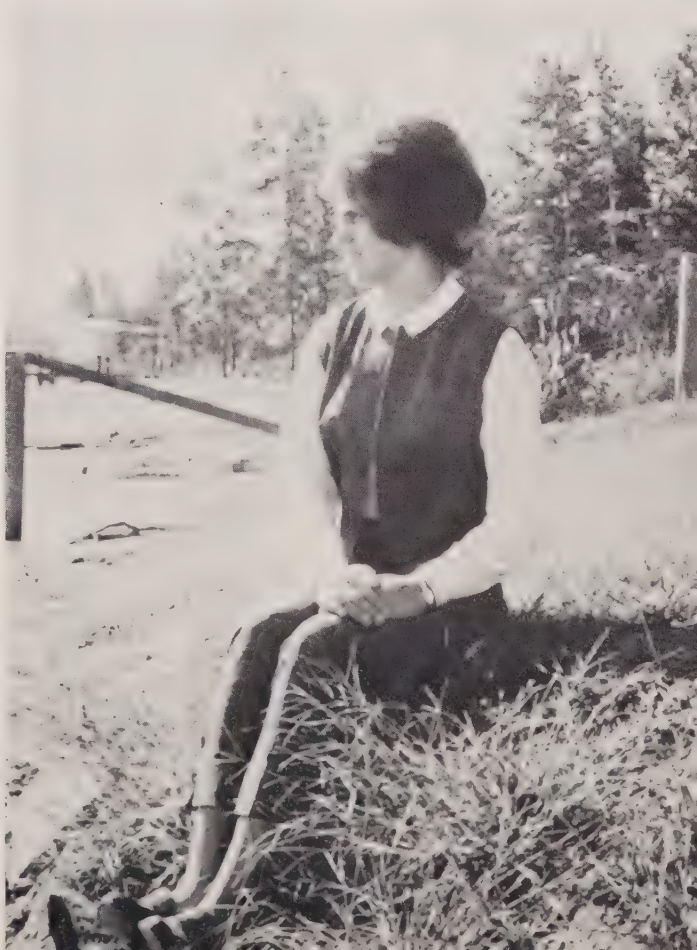

Compliments of
CLINE BROTHERS GROCERY
Killian's Crossroads
IV 3-2349

Maiden Route 1 N. C.

STUTTS TEXACO
Gas, Oil, Wash, Grease
Boatlanding and Marina
Route 150

Terrell, North Carolina

PARKWAY GRILL

Home Cooked Meals

Compliments of
LAUNDERAMA
"You Dirty 'em and I'll wash 'em."
Denver, N. C. IV 3-5246

SIGMON'S AUTO
&
SMALL ENGINE SERVICE
CH 1-2698
Terrell, North Carolina

Congratulations from
STANLEY REXALL DRUG CO.
Stanley, North Carolina
Filled by George Coble,
Pharmacist

Compliments of
RHYNE-RUDISILL CLEANERS
Stanley, North Carolina

AB'S GRILL
Denver, N. C.

WILSON'S GULF
Groceries, Produce
Highway 73
Route One, Stanley
VA 7-4691

MARY MAC DRESS SHOP
Cornelius, N. C.
Ladies' Ready-To-Wear

BUCK'S GARAGE
Auto Parts, Batteries
IV 3-220
Highway 16

R. H. GABRIEL GRO.
Terrell, N. C.

LAKEVIEW AMOCO
Highway 16
Triangle, N. C.
Boating and Fishing Supplies

Mr. Fred Thompson, Mr. Charles N. Clark, Mr. Joe R. Nixon, Mr. Keith Carpenter, and Mr. D. B. Thompson.

H. & W. DRUG COMPANY

Edward Haupt, Druggist
Phone IN 4-0881
Newton, N. C.

Compliments of

Mr. and Mrs. J. W. Dellinger

JONES GREENHOUSES
& FLORIST

Flowers for every occasion
Cut Flowers
Potted Plants
Weddings
Funerals
Corsages
Plants
Phone 483-5271
Route 1 Stanley, N. C. HWY 16

Donald

Dianne Vanice Sandra L. Kay

Mr. Shelia Vickie

Mahaffey Jack

"Us"

Peggy

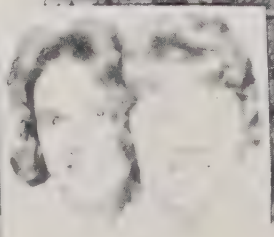

Linda Dianne Gail ? ? DyAnE Jon

Nixon
Camilla Rinhardt
Linda Callaway
Glenda Hager
Sandra
Rita Hick
Martha

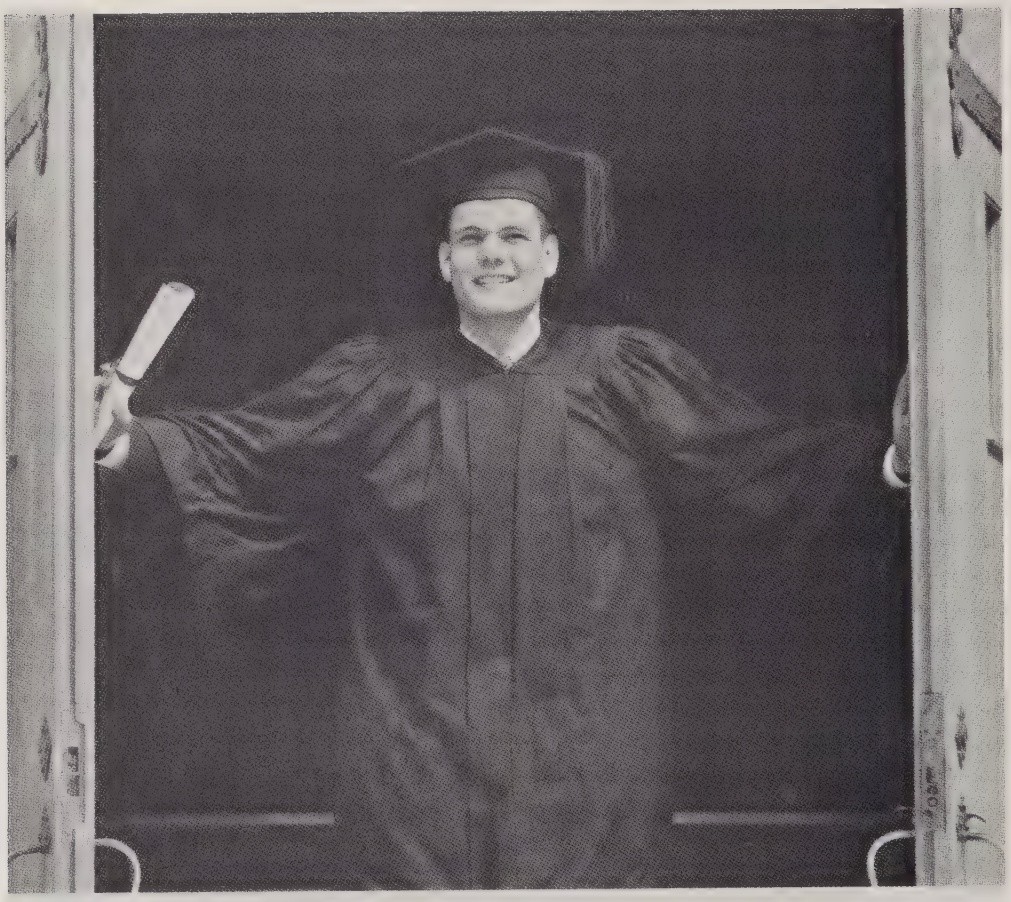

CONGRATULATIONS, "STAYPUT"!

No "dropout" you! You wanted a future that offered opportunity. So you stuck with it. And you worked hard. Now you hold in your hand the passport to that future.

Just ahead lies life's biggest decision—your choice of a career. Choose wisely. Enter the business with opportunities unlimited—the textile industry.

Ever expanding, ever progressing, our industry constantly seeks intelligent, resourceful, imaginative young people who welcome the challenge of progress.

Learn more about the opportunities offered you by the textile industry. Contact the Personnel Director at the J. P. Stevens plant near you.

Stevens Fabrics

J. P. Stevens & Co., Inc.
Fine Fabrics Made in America Since 1813

Boger City Plant

Stanley Plant

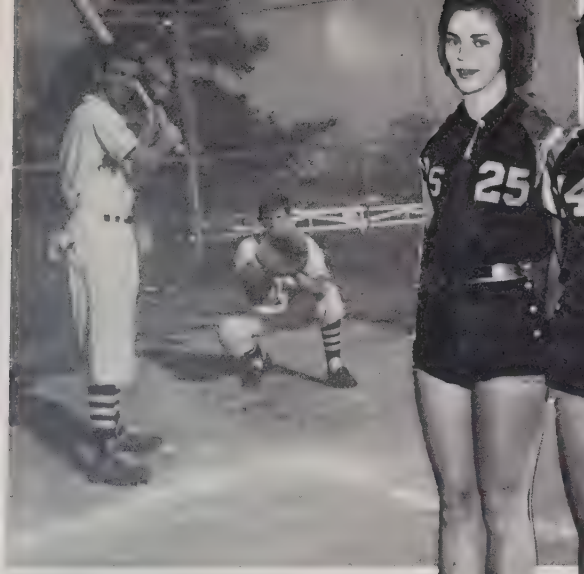

CONGRATULATIONS

SENIORS and MASCOTS of '65

A FRIEND

If it had not been for the above seniors who were willing to give their time and expense to solicit advertisements which you will find in this book, your copy of the Rosphian would have cost you twice the present amount. Camilla Reinheardt is the champion ad seller and won the title "Miss Rosphian."
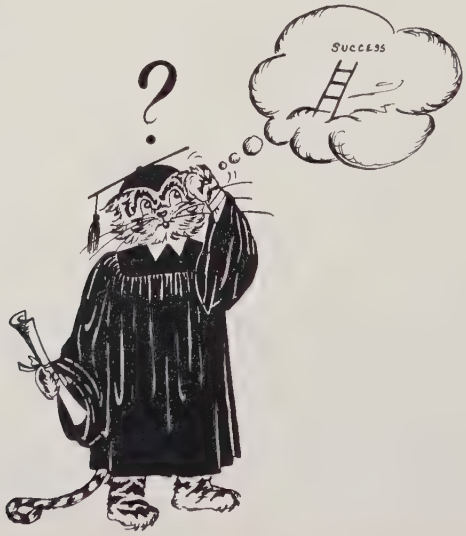
Each day throughout the year, Donald Grice and Stanley Dellinger (substitute, Danny Abernethy) courteously held open these doors for the Seniors and lower classmen as they were leaving at the close of the day. On "Graduation Night," will Stanley and Donald dress early and hold open these doors for the Seniors to march out? And, also, hold open these doors and bid all the Seniors adieu after they have disrobed and are leaving with their diplomas . . .